E. R. CLARKE & CO.

ONE of our business ideas is to exchange one hundred cents' worth of value for every dollar received. Another is to to have it understood that satisfaction is always guaranteed.

BOTH PHONES 63 DRUGS, GROCERIES, PAINTS, OILS, GLASS

E. R. CLARKE & CO.

COLDWATER, MICHIGAN

Pictorial City Directory

FEBRUARY, 1912

THE BRANCH COUNTY SAVINGS BANK

Pays Three Per Cent on Certificates of Deposit and Savings Accounts

YOUR PATRONAGE INVITED

M Phone No. 3 S. M. Phone No. 3

Gc
977.402
C67co
1912

Two Big Departments

LUMBER and FUEL

AND THE LEADERS IN BOTH

The largest stock of BUILDING MATERIALS anywhere in this part of the country, and most carefully selected with the view always in mind of saving money to the Builder without making an unneccessary sacrifice in qaulity.

The same thing applies to COAL, and whether Soft or Hard is wanted, the best kind of each, and the best only is carried in stock at our yards and in our storage bins. A trial is all that we ask from you.

IN EITHER LINE, EVERY DAY THROUGH THE YEAR,

OUR PRICES ARE RIGHT

AND WE WANT TO PROVE IT TO YOU

S. Pollock & Son

"WATCH THE YELLOW WAGONS"

GEN
ALLEN COUNTY PUBLIC LIBRARY
3 1833 01716 3483
Gc
977.402
C67co
1912
5009428
Gc 977.402 C67co 1912
COLDWATER, MICHIGAN
PICTORIAL CITY DIRECTORY

BEY
GENEALOGY
WILLIS E. HODGMAN

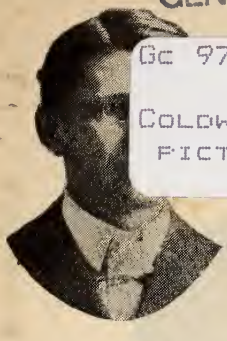

IS YOUR TITLE GOOD?

INSURANCE AND CONVEYANCING

Also acts as Administrator and Guardian in Probate Court Proceedings. Bonds given

NO. 7 WEST CHICAGO STREET

COLDWATER, - MICHIGAN

ALFRED MILNES JOE R. WATSON

MILNES & WATSON

REAL ESTATE

Do you appreciate a good square deal? If so, come and see us and list your property. Farms, Dwellings and Vacant Lots to sell or exchange.

Loans Negotiated, Surety Bonds

The largest Old Line Fire Insurance Agency in Branch County and LOWEST RATES.

No. 16 WEST CHICAGO STREET

Coldwater :: Both Phones 212

MAYOR CHARLES A. CONOVER.

CITY DIRECTORY
COLDWATER, MICHIGAN

A DIRECTORY OF NAMES

A DIRECTORY BY STREETS

A DIRECTORY CLASSIFIED

LIST OF NOTABLE EVENTS

PICTORIAL EDITION

FEBRUARY, NINETEEN HUNDRED TWELVE

W. C. BAILEY

PUBLISHER

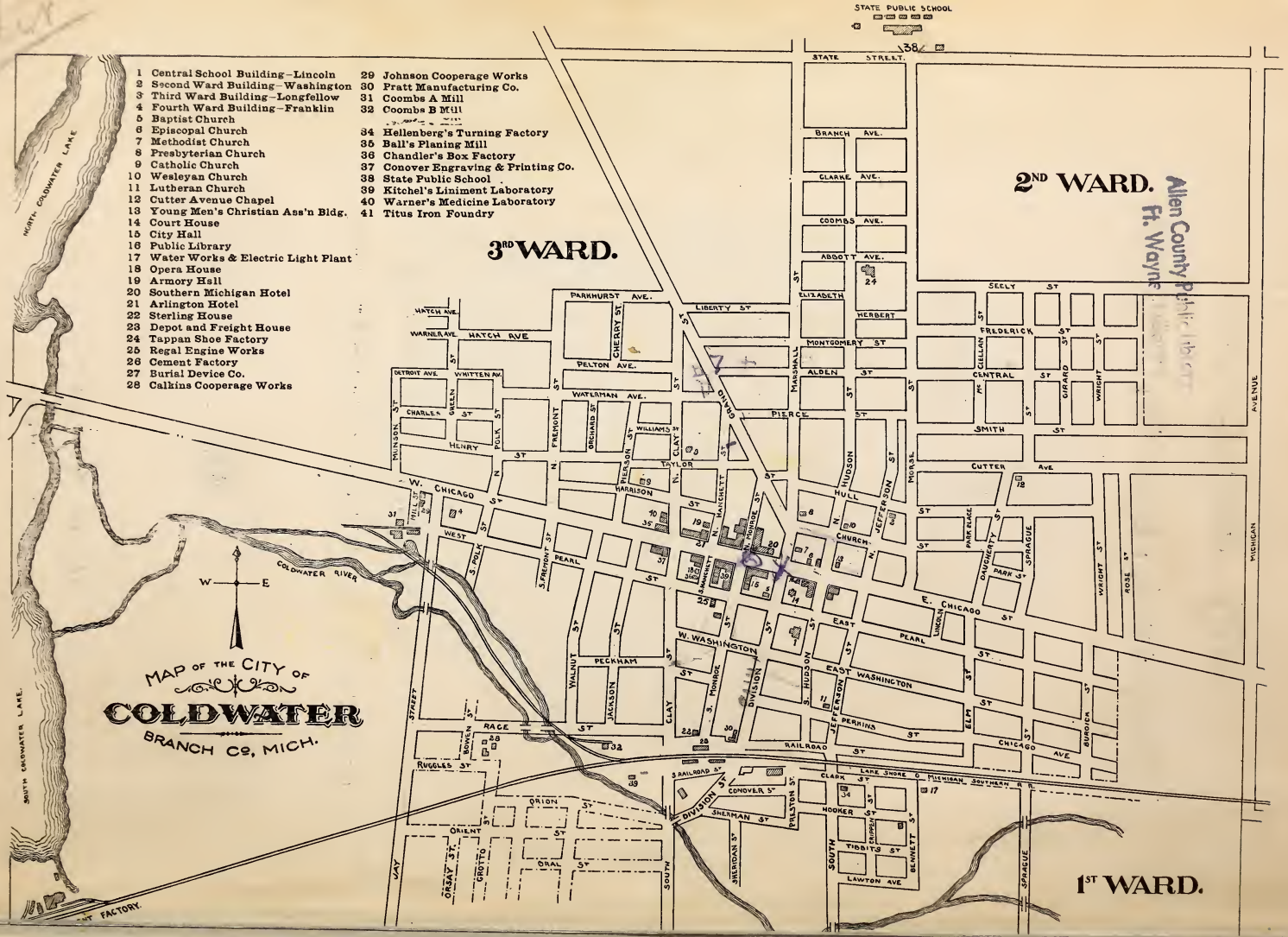

Allen County Public Library
900 Webster Street
Ft. Wayne

H. J. WOODWARD & SON

CHICAGO AND MONROE STS.

5009426

Dry Goods, Women's Ready-to-Wear Garments, Millinery, Curtains, Shades, Draperies, Linoleums, Wall Papers, Carpets and Rugs

SELLING AGENTS FOR

Ladies' Home Journal Patterns,
"Athena" and "Forest Mills" Knit Underwear,
"Staley" Underwear and "Stephenson" Union Suits,
"Wayne Knit" and Pony Hosiery,
"Moulton" Wireless Umbrellas,
"Windham" Guaranteed Silks,
"Style-Craft" Cloaks and Suits,
Bissell's "Prize" Carpet Sweepers,
"Verona" and "Virginia" Kid Gloves, etc., etc.

Collins & Lockwood

FANCY GROCERIES AND FRESH AND CURED MEATS

We carry a great variety of Fancy Groceries, consisting of Canned and Bottled Goods, Fruits in season, Nuts, Candies and Sweet Goods. Also

Complete Assortment of Staple Groceries

We are Sole Agents for RICHELIEU Goods. Finest anywhere

In our Tea and Coffee Department we can always satisfy you in both quality and price

OUR MEAT MARKET

Is not the largest between Toledo and Chicago, but it is always well stocked with First Class Meats

Collins & Lockwood

Allen County Public Library
900 Webster Street
PO Box 2270
Fort Wayne, IN 46801-2270

Notable Events In the History of Coldwater

PREVIOUS to the coming of the white man, this locality was the red man's paradise. Coldwater prairie was a beautiful bit of country, dotted with fine oak trees and traversed by a running stream or two as well as by the Coldwater River. The adjacent forests abounded in deer, wild turkeys, squirrels and other game, while the waters swarmed with fish.

The following abstract is by no means intended as a history of Coldwater, but merely a list of the noteworthy events of the past eighty-nine years. It will be found valuable as a matter of reference.

1822—Joseph Godfrey established a trading post to barter with the Coldwater Prairie Indians; a little later one Marantette conducted another where Oak Grove Cemetery is now located.

1829—Oct. 29, Branch County was laid out and so named by the Territorial Legislature.

1830—Hugh Campbell erected the first (log) house, on the present site of the Y. M. C. A. The county had 50 whites at this time. Two-horse stages began running over the Indian trail, later made the Chicago road. Entire county tax, $7.36.

1831—Allen Tibbits and Joseph Hanchett platted a village here, calling it Lyons. In July Mr. Tibbits preached the first sermon here. A. F. Bolton built the first frame building in the county, a hotel at Masonville, near the present cemetery bridge; landlord, Harvey Warner. Branch was made the county seat in place of Masonville, which held that honor a few weeks; Branch then had one log hut.

1832—Chicago road built through here, following the old Indian trail. Oriental Hotel built. Peter Martin built a sawmill at the junction of Division and Clay Streets. Cynthia Gloyd taught the first school, with 9 pupils; Silas A. Holbrook established the first store here, and became first postmaster in 1833.

1833—The name of the town was changed to Coldwater, from the Indian "chuck-sey-ya-bish" or cold water. Branch County, as such, began its separate existence, March 1; it had previously been attached to St. Joseph County. First sheriff, Wm. McCarty; clerk, Wales Adams; treasurer and register of deeds, Seth Dunham.

1834—The "old red schoolhouse" was erected near the corner of Pearl and Hudson Streets.

1835—The village of Masonville was platted on the east bank of the Coldwater River and aspired to be the county seat again.

1836—Methodists built a church.

1837—The village was incorporated; population of entire township, 960. Branch County then had 4,016 people. Francis Smith, Thos. Daugherty and

Wm. B. Sprague erected a mill on the present site of the "A" mill; it was burned in 1858 and rebuilt in 1859. Dr. Alger at this time found 37 taverns between Quincy and Sturgis. A terrible year for malarial troubles. One historian says that 32 out of 140 people of the little village died that fall. The cause was said to be the Clay Street milldam built in 1832. A body of angry citizens destroyed it. July 18, Coldwater's first newspaper, the Observer, was issued. This became the News, then the Democrat, whose existence ended when as the outcome of a row among the owners the office was "pied."

1839—Schoolhouse erected at the corner of Pearl and Clay Streets. The present county poor-farm was purchased.

1840—The last of the Pottowattomie Indians, except a few stragglers, were removed to the far west.

1841—Albert Chandler founded the Coldwater Sentinel.

1842—Coldwater became the permanent county seat, supplanting the village of Branch and blasting Masonville's hopes.

1844—The Baptists and Presbyterians built churches, the former where the Old Bank building now stands; the latter is now the Lutheran Church, the other is the Gage building on South Monroe Street. Benj. H. Parker of Batavia was killed by John White, who mistook him for a deer, those animals, with wolves, bears, etc., being still fairly plentiful. Methodist conference held here.

1845—Robinson Robinson was robbed of $1,500 in silver and gold in a Coldwater tavern.

1846—The first jail was erected. Spring election voted against licensing liquor selling. November 30, American Hotel burned.

1847—County vote decided to build a courthouse; majority, 27, the exact figure by which the proposition to build a new one was carried 40 years later. In this year (1847) a Masonic lodge was established here. The "old white schoolhouse" was erected, on present site of Washington school, also a steam flouring-mill on the corner of Jefferson and Pearl Streets.

1848—First courthouse erected, also "old brick" schoolhouse.

1849—Telegraph line reached here.

1850—County treasurer's office robbed of $1,400. First passenger train reached here Dec. 10.

1851—March 1, Six stores, the Eagle Hotel and several other buildings burned; loss, $15,000. Oct. 17, The Branch County Agricultural Society was organized. Nov. 17, School commenced in the brick (or Third Ward) schoolhouse with L. R. Austin teacher. Nov. 22, Eight stores and one dwelling burned; loss, $12,000.

1852—Oct. 7-8, First county fair held. Wesleyan Church erected.

1854—Oak Grove Cemetery was established.

1859—June 7, Catholic Church was blown up with gunpowder.

1860—Present Catholic Church erected (remodeled later). Sept. 8, Capt. "Jack" Wilson, aged 38, went down in Lake Michigan with his ship, the Lady Elgin, and 300 passengers; his body was recovered and now lies in Oak Grove Cemetery.

1861—Feb. 28, Coldwater became an incorporated city. May 1, many Coldwater men enlisted in the First Michigan Infantry, the civil war having just begun. Capt. Ebenezer Butterworth was wounded July 21 at Bull Run and died in a Rebel hospital Aug. 17. May 28, Loomis' Battery mustered into service.

1861-5—Many Coldwater men (and boys) leaving from time to time to serve in the Federal ranks, the number running into hundreds.

1862—Old Episcopal Church (later Armory Hall) erected.

1863—Sept. 19, Capt. George W. VanPelt killed at the battle of Chickamauga.

1864—Jan. 1, The famous "cold New Years;" mercury stood 32 degrees below zero. May 15, Col. H. C. Gilbert mortally wounded at the battle of Resaca.

1865—Soldiers returned from war.

1866—Aug. 23, Present Baptist Church dedicated. Oct. 16, Squirrel hunt held; 23 hunters brought in 723 squirrels. Nov. 3, Geo. O. Brown and Mrs. Eben O. Leach were both murdered, near the corner of East Chicago and Daugherty Streets by the latter's husband, who was later sent to Jackson prison for life.

1867—Fourth Ward school building erected. June 5, Stevens' wheelbarrow factory burned; loss, $10,000.

1868—May 30, Memorial Day first observed; J. H. McGowan, orator.

1869—Jan. 26, Present Methodist Church dedicated. March 26, Gen. Davis Smith died. June 21, City bought 95 acres, including present "new cemetery," for $6,500. Oct. 12, Present Presbyterian Church dedicated. Oct. 20, Lieut. Gov. Coe and Jas. B. Crippen died. Dec. 13, Ladies' Library Association formed.

1870—Jan. 8, Three prisoners escaped from the county jail by using wooden keys. June 21, Wm. Morseman and Horatio Larabee killed by the cars. June 23, Work commenced on the Mansfield railroad. Oct. 8, Lewis art gallery opened.

1871—Aug., Coldwater Light Guard organized. Aug. 10, Two incendiary fires burned S. M. Seely's barn, N. Rosenbaum's clothing store and Tripp's photograph gallery; loss $38,000. Oct., Isaac Alden's flouring-mill burned.

1872—Oct. 4, Gen. C. O. Loomis died; the remains were burned a few days later in a railroad car. Oct. 6, Sherman House burned.

1873—Jan. 29, Mercury 31° below zero. Dec. 25, Wesley Sherman was drowned at the Narrows.

1874—Apr. 1, Stevens' wheelbarrow factory burned again; loss, $12,000. April 18, State Public School opened. April 18, Boiler in Stevens' reopened factory exploded, killing two men. Nov. 4, Incendiary fires burned $6,000 worth of heading at the Calkins factory, then just established. Nov. 10, Mrs. Clara Quigley suicided.

1875—March 17, State School hospital burned.

1876—Jan., Union revival services resulted in 162 professed conversions. June 25, Lieut. Henry Harrington was killed in the Custer massacre. Aug. 1, Nine Coldwater people were drowned in Baw Beese Lake. Oct., Bowen & McGowan's bank failed.

1877—Apr. 30, L. T. N. Wilson, Jr., committed suicide. March 10, Fire at present site of Osborn's gallery burned the "old white schoolhouse" and other structures; loss,$5,000. July 24, Capt. Chas. N. Legg left with Company A for Grand Rapids to help quell labor riots. Dec. 26, Mrs. Geo. Kappler committed suicide.

1878—Apr. 2, Eli Gilmore caught in the act of setting fire to C. W. Johnson's cooper shop—the fifth and last of his jobs. Sentenced to prison for ten years. June 7, Best butter sold at 6 cents. June 29, Chas. B. F. Bennett was gored to death by a bull. Oct. 17, Dr. J. H. Beech died.

1880—Nov. 29, The Stevens wheelbarrow factory burned for the third time; loss, $25,000.

1881—Feb. 10, North part of city flooded. June 21, Armory Hall burned. July 2, C. B. Peckham and wife celebrated their 70th wedding anniversary. July 9, Seely's Hall partially burned by incendiary. Sept. 8, body of Thomas Green found hanging in a tree; had been there 36 days. Dec. 7, several fireman arrested for incendiarism. Confession implicated Fire Chief H. J. Drake and a number of other firemen; the latter confessed and served prison sentences, but Drake was acquitted after a lengthy and a very expensive trial. Dec. 23, Dr. S. S. Cutter died.

1882—May 2, Jacob Zirn committed suicide. June 26, David Hurst was drowned in Coldwater Lake. Sept. 21, Tibbits opera house opened. Bell telephone exchange began business. Oct. 7, "New" postoffice opened for its nearly 28 years' service. Oct. 8, first service held in present Episcopal Church. Cutter factory founded.

1883—July 18, Coldwater National Bank robbed at noon. Dec., New Lake Shore depot completed.

1884—May 4, Y. M. C. A. organized. May 20, I. O. O. F. hall dedicated. Aug. 18, Ex-Mayor H. C. Lewis died.

1885—March 15, Aaron Bagley died, aged 94. July 22, Joe Howard pleaded guilty to the charge of robbing the Coldwater National Bank two years previous; sentenced to Jackson for five years. Sept. 5, Hon. Chas. Upson died.

1886—Dec. 26, Harris & Harlow's furniture factory burned; loss, $11,000. Public library building dedicated; cost, $10,000, a gift from Hon. E. R. Clarke.

1887—Apr. 26, Thos. Johnson killed Geo. W. Gordonier, attempted to kill Mrs. Gordonier, his former wife, then suicided. July 16, Roadcart factory burned; loss, $25,000. Aug. 4, Old courthouse torn down. Nov. 4, Dr. D. C. Powers died. Dec. 19, Branch County adopted "local option" by 2,592.

1888—June 16, Work suspended on gas well. July 8, New courthouse first occupied. Sept. 8, Electric street lighting began by private company; sold to city three years later.

1889—Jan. 15, Harvey Warner died, aged 80; came here in 1830. Dec. 30, Ex-Mayor George Starr died, aged 52.

1890—Jan. 19, Central school building burned; loss $30,000. March 5, P. H. Crippen died, aged 81. May 5, City voted to install waterworks to cost $70,000. July 9, Gen. Clinton B. Fisk died, aged 64. Aug. 26, Chester Fanning committed suicide. Aug. 28, Road cart factory wrecked by hurricane.

1891—March 26, Calkins' stave mill burned, loss $8,000. Apr. 22, Daniel Ferguson died, aged 93. Apr. 28, Abam V. Hunt died, aged 95. July, New Central school building completed; E. B. Saxton, contractor, at $34,800. Dec. 12, Allen Tibbits died, aged 87; he was the donor of the four parks.

1892—March 3, Coldwater National Bank robbed of about $60,000 in cash and bonds; booty weighed 150 pounds. May 1, Leslie Linendoll, aged 7, was drowned near the A mill. June 1, Free mail delivery was inaugurated.

1893—July 31, Wheat sold at 50c per bushel. Nov. 6, Geo. Canright was killed by falling from a scaffold.

1894—March 13, Ex-Mayor Lawyer died, aged 70 years. July 8, James Robinson murdered by Alton A. Misenar.

1895—Feb. 22, Royal A. Ide suicided. May 24, Mrs. Emma E. Barlow suicided. Wesleyan Church remodeled and rededicated.

1896—Feb. 19, Judge David Thompson died, aged 73 years. March 30, Fire damaged the cutter factory $10,000.

1897—Oct. 22, Mrs. Bernetty Woodard died, aged 102. Nov. 8, Tappan shoe factory commenced business; capital stock, $40,000. Oct. 24, Dr. Wm. B. Sprague died, aged 100.

1898—Jan. 12, A. V. Vanderheyden died, aged 96. Apr. 26, Coldwater Light Guards left for Spanish-American war. June 19, Wm. A. Coombs died. June 27, D. B. Purinton died. Nov. 6, Cement works began making cement. Nov. 14, Street paving commenced.

1899—July 6, Porter Avery suicided. Aug. 8, Mrs. Ella Harper died, aged 95. July 24, B. S. Tibbits died. Oct. 16, S. M. Seely died.

1900—March 23, J. L. Snooks suicided. May 31, Coldwater adopted standard time. June 19, James Dunbar killed in machinery of cement factory dredge. June 26, Hon. N. P. Loveridge died. July 19, David Bovee died. July 24, Clarence Sherer suicided. Sept. 1, First rural mail delivery out of Coldwater. Sept. 7, Edwin R. Clarke died.

1901—March 6, Fire at Calkins & Co.'s plant did $6,000 damage; B. H. Calkins seriously burned. Apr. 7, Cutter Avenue chapel dedicated.

1902—March 16, Treat & Son's warehouse burned; loss, $10,000. March 24, A. B. Dickinson died. March 26, D. H. Davis died. April 11, D. B. Dennis died. Apr. 16, Mrs. Kate Green died, aged 112. June 14, Geo. W. Stevenson died, aged 96. Sept. 7, Barret Palmatier killed while hunting. Sept. 15, Judge D. N. Green died, aged 79. Dec. 30, J. W. Shively died.

1903—Jan. 16, Ideal Fixture Co.'s factory damaged $7,000 by fire. March 3, Hon. Harvey Haynes died, aged 86. April 5, J. S. Conover died. April 20, Ralph Withington was killed in the Union City cement works. Oct. 9, Stenographer Jas. King fell dead in the court-room. Sept. 1, C. D. Randall died. Oct. 22, Ebenezer Hyde died, aged 93. Nov. 27, Albert Chandler died, aged 89. Nov. 30, Lewis A. Thompson died, aged 95.

1904—Feb. 7, North part of town flooded again. April, Wolverine (now Southern Michigan) Telephone Co. commenced business here. April 18, Dr. I. P. Alger died, aged 83. June 17, Johnson Cooperage Co. lost $5,000 by fire. Sept. 18, Thos. W. Dickinson died, aged 89. Nov. 29, Wallace Trostel killed by the cars. Dec. 29, Christopher Coffman died, aged 98.

1905—Feb. 1, B. R. Moore died. Feb. 12, Dr. W. L. Andrews died. Feb. 17, Rev. H. P. Collin resigned Presbyterian pastorate, after over 26 years' service. March 18, Ex-Gov. Cyrus G. Luce died, aged 81. May 18, New city charter became law. July 21, Leroy Butler killed by the cars. July 12, John Murphey died. July 31, Ex-Mayor S. B. Kitchel died. Aug. 28, J. H. D. Warren died, aged 82. Oct. 15, Ex-Mayor B. H. Calkins died. Dec. 10, Trunk lines of sanitary sewer system finished. Dec. 17, Ralph and Ray Relyea drowned in North Lake.

1906—Feb. 22, Maccabee Hall dedicated. March 29, Uri Blodgett died, aged 85. Apr. 5. L. D. Halsted died, aged 89; resided here 70 years. Apr. 15-16, Mr. and Mrs. R. C. Sawdey died. May 6, Gen. J. G. Parkhurst died, aged 82. May 26, Mrs. Kimball Parrish died, aged 89; resided here 70 years. May 27, Mrs. Geo. Chase suicided. June 16, John Anderson killed in saloon row. June 28, Kimball Parrish died, aged 88; resided here 70 years. Sept. 2, Free Methodist Church dedicated. Dec. 11, Soldiers' monument dedicated,

1907—Feb. 9, Carroll Bros.' store burned; loss, $10,000. June 9, Fr. Korst, rector St. Charles' Church 33 years previous to 1900, died. June 18, J. B. Knapp died, aged 90. June 26, J. H. VanAken died, aged 86; resided here 71 years. July 4, Bessie Munyon killed by the cars. Aug. 9, Mrs. Louisa J. Wilder died, aged 84; resided here 78 years. Sept. 21, H. H. Flandermeyer died; merchant here over 50 years. Sept. 27, J. F. Pratt died, aged 78. Dec. 14, Mrs. Asenath Knapp died, aged 91.

1908—Jan. 9, V. L. Nettleton suicided. Jan. 18, J. S. Barber died, aged 84. Jan. 25, Mrs. L. D. Halsted burned to death. Jan. 31, Deep snow prevented rural mail carriers' trips. March 5, North part of town flooded again. April, Mrs. E. O. Lanphere willed St. Mark's Church $5,000; in the fall of 1907 Mrs. Margaret Langdell left this church $10,000. May 5, A. R. Burrows died, aged 81. June 22, D. C. Shaw died, aged 80. July 2, Italian murdered west of Lake Shore yards. Aug. 1, Fire back of S. M. Hotel; loss, $9,000. Sept. 3, Mrs. Mary E. Daugherty died, aged 76: she was the first white child born in Coldwater. Sept. 24, Harry Potter, aged 17, suicided. Oct. 6, Israel Corey died, aged 94. Nov., Latter Day Saints' Church completed. Oct. 21,

Melbert Hopkins, David Mawhood and Robt. Gail (or Brisbin) escaped from jail; all were recaptured. Dec. 1, Rev. H. P. Eldridge died, aged 76. Dec. 4, John T. Starr died, aged 47. Dec. 11, Mrs. E. B. Saxton died, aged 78. Dec. 19, Mrs. Patrick Bishop died, aged 67. Dec. 22, Contract let to C. W. Gindle of Chicago for construction of new postoffice building. Dec. 29, Mrs. Ellen R. Hilborn died, aged 79.

1909—Jan. 1, Mrs. J. H. D. Warren died, aged 80. Jan. 25, Rev. R. W. VanSchoick died, aged 66. Jan. 29, C. J. Thorpe died, aged 74. March 19, Harlow Williams died, aged 82; resident of the county 73 years. March 28, the body of Sidney Brown, aged 67, was found in North Lake. April 7, George Greenwood died, aged 76. April 5, Local option carried in Branch County by 581. May 13, Mrs. Maria Barnhart died, aged 87. May 20, Mrs. C. D. Randall died, aged 73. June 22, Corner-stone of new postoffice building laid. June 30, Mrs. Eliza J. Jefferds died, aged 83. July 29, Capt. J. S. Andrews died, aged 89. Nov. 10, Mrs. Cornelius Finney, aged 59, killed by falling down a flight of stairs. Nov. 8, Rest room established in courthouse basement. Dec. 9, Cornelius Van Iderstine died, aged 83. Dec. 16, Mrs. Uri Blodgett died, aged 80.

1910—Jan. 6, Thos. H. Vance died, aged 83. Jan. 14, Albert N. Brinton died, aged 83. Feb. 11, Mrs. Harriet Parker died, aged 83. Feb. 15, Lafayette M. Bassett died, aged 78. April 3, Mrs. Elizabeth M. Chapman died, aged 95. April 9, Josephus Clark died, aged 83. April 23, Charles I. Fonda died, aged 79. May 16, New postoffice building occupied and opened to the public. May 17, Corner-stone of St. Charles Catholic school laid. May 17, Jay M. See, a lad 17 years old, killed by the caving in of an abandoned well, from which he was taking brick. June 12, Robert G. Chandler, aged 71, died from burns received in his room over Roby's store. July 21, Dr. George Ferguson died, aged 83. Aug. 5, Frank Carpenter killed by a fall from a scaffold at the "A" mill. Sept. 21, Hiram Simmons died, aged 92. Sept. 27, John W. Ives, aged 76, accidentally killed by falling through a floor at Bidelman's livery barn. Nov. 7, Milk condensary secured to locate here. Nov. 23, Dr. Hawley H. Crippen was hanged in London for the murder of his wife. Dec. 3, Theron W. Mudgett died, aged 86. Dec. 31, Samuel Bater and wife celebrated their golden wedding.

1911—Jan. 11, Mrs. Harriet A. Harris died, aged 84. Jan. 5, Col. Geo. H. Turner confirmed as resident member of the Board of Control of the State Public School. Jan. 6, Earl Brown died. Jan. 8, Leon Fellers died, aged 19. Jan. 12, Mrs. Georgiana Cutter died, aged 81. Jan. 14, Mrs. Mary Edwards died, aged 50. Jan. 14, Miss Louise V. Woodmaster died, aged 22. Jan. 19, Humphrey Cain died, aged 89. Jan. 20, Fred A. Smith and Addie L. Johnson married. Jan. 23, Opening of the reconstructed Y. M. C. A. building celebrated; about 400 present. Jan. 24, Amos Markham died, aged 80. Feb. 1, Henry B. George died, aged 72. Feb. 10, The southeast corner of Chicago and Clay Streets, known as the Vanderhoof place, sold to city for site for new Armory for company A for $4,600. Feb. 14, The 16th annual banquet of the Lincoln Club held. Feb. 14, Sylvia May Garey and L. E. Backenstoe married. Feb. 13, Mrs. Mary E. Loring died, aged 71. Feb. 15, Mrs. Nina Ball's dressmaking rooms over Southern Michigan National Bank burned. Feb. 18, Nathan Fetterly died, aged 84. Chas. D. Cluff died, aged 71. Feb. 19, Mrs. Wm. Mitchell died, aged 50. Feb. 22, Mr. and Mrs. Alford Thompson celebrated the 61st anniversary of their marriage. Feb. 26, Mrs. Chas. U. Champion died, aged 42. Feb. 28, John Ferris died, aged 80. The B. H. Calkins residence badly damaged by fire. March 8, Mrs. Caroline M. Lawyer found dead in bed. She had secluded herself from all company for several years. She left by will to the Methodist Church of this city, property valued at about $10,000. March 12, Mrs. W. E. Goodnow died, aged 42. Albert McPeak died, aged 28. March 14, Reuben Taylor died, aged 74. Arnold W. Pixley died, aged 57. March 18, Mrs. Julia A. Wilson died, aged 53. Mar. 19, Michael Kennedy died, aged 76. March 26, Adna J. Chase died, aged 57. April 1, Daniel G. Parker retired from the employ of the Coldwater Gas Light and Fuel Co. after serving the company over 41 years. April 3, Chas A. Conover elected mayor by a majority of 95 over A. A. Sherman. April 8,

Mrs. Alfred Sargent died, aged 60. April 9, Thos. Kehoe died, aged 51. April 6, Blaine L. Kinney and Azelda Severn married. April 15, The milk condensary started its work. The rural mail carriers from the city were remembered by their patrons with a gift of a total of 2034 eggs for their Easter dinner. Apr. 15, Agnes A. Lilly, daughter of Mr. and Mrs. Bernard Lilly, died, aged 31. Apr. 16, R. A. Hall died, aged 68. Apr. 17, Isaac Vanderhoof died, aged 80. Apr. 18, Mrs. Ellen M. Reed died, aged 82. Apr. 21, Mrs. Cynthia Brewer celebrated her 93d birthday. Apr. 25, Nicholas Lopez returned from Italy, accompanied by his bride, Miss Louise Bonfiglio, to whom he was married March 5. May 3, Orrin F. Thornton, ex-drain commissioner, arrested in Janesville, Wis., charged with forgery here. May 14, Major D. Williams died, aged 61. Epworth League celebrated 21st anniversary. May 16, Loomis Battery held its 50th annual reunion. May 18, Council ordered 6,000 gallons of oil for sprinkling West Chicago Street. May 28, George Jackowiak drowned by falling into the river from the Cement Co. tug. The hottest May on record; on the 27th the mercury stood at 96 degrees. June 8, Roy Letherer and Hazel Milks married. Commencement exercises of the high school graduating class held at the Opera House; the class numbered 41. June 12, Private memorial services held at Oak Grove Cemetery, seven orders participating. June 15, Twenty-third annual reunion of the Soldiers and Sailors of Branch County held. June 16, Mrs. Douglas Ward died, aged 44. June 18, Jacobs Commandery conducted its annual memorial exercises in honor of over 60 deceased sir knights who are resting in Oak Grove. June 17, Risdon S. Baldwin and Jessie Barker married. Mrs. Elmer J. Allen died, aged 39. June 20, Lancaster Coffman died, aged 80. June 21, Homer E. McConnell and Elaine E. Hatton married. June 23, Mrs. Harriet A. Keyes died, aged 73. Aaron Bagley died at Soldiers' Home, Grand Rapids, aged 89. June 28, Rev. Frank B. Bachelor and Miss Ethel M. Girdwood married. Dr. Dean A. Godwin and Miss Myrtle E. Smith married. John W. Cole died, aged 78. June 29, Branch County Chautauqua opened for its first session. July 1, Mrs. Wm. R. Myers died, aged 63. July 4, Mrs. Harvey Haynes died, aged 87; she came to Coldwater in 1834. The mercury on this date (the 4th) rose to the 102 mark in the shade. July 7, W. J. Bryan addressed a large audience at the Chautauqua; over 3,000 present. July 9, Louis Flatter died, aged 53. July 13, A. G. Leitch and Marie Blye Perrine married. July 15, Ehrle Schmedlen and Lou Kramer married. July 18, Mrs. Philander Alden died, aged 77. July 20, J. G. Waddell's dry goods store badly damaged by fire; loss on goods covered by $7,000 insurance; building damaged about $2,500; insured. July 25, Harvey Mills died, aged 92. July 26, Ray Broughton and Fern A. Doerr married. July 27, Arthur Cunningham killed by being run over by an automobile. July 28, Wm. Hurst died, aged 70. July 29, Cornelius Vroom died, aged 71. July 30, John Swart died, aged 74. Aug. 1, Fred A. Fox and Edna M. Evans married. Aug. 6, Bradford Corless died, aged 80; he had lived here 75 years. Aug. 7, E. M. McElroy, superintendent of city schools, resigned. Aug. 7, Mr. and Mrs. Nelson Burghduff celebrated the 59th anniversary of their marriage. Aug. 10, Miss Elizabeth Barnhart died, aged 61. Aug. 16, Chas. A. R. Stone chosen superintendent of city schools. Pearl R. Schrontz and Harry Kohler married. Aug. 23, Dr. Leon A. Warsabo died, aged 63. Aug. 23, Glee Gallap and Walter R. Otto married. Aug. 28, Mrs. Fred Fish died, aged 51. Erdine Fox and Chas. F. Hendricks married. Aug. 31, Kathleen Pratt and James E. Thoms married. Sept. 3, L. A. Dillingham died, aged 74. Sept. 9, Division Street paving commenced. Sept. 10, Evangelist Ostrom began union revival meetings. Mrs. Andrew Pender died. Sept. 15, George F. Sharp died, aged 60. Sept. 19, Margaret L. Chestnut and Arthur J. Conklin married. Sept. 20, Anna E. Lewis and Frank S. Freeman married. Clara B. Hoopingarner and Joseph G. Hermann married. Garrett Jenkins died, aged 60. Sept. 23, Mildred C. Scheneman and Irvin R. Sherwood married. Oct. 2, John N. Parker died, aged 64. Oct. 3, Mrs. John P. Dickinson died, aged 67. Oct. 8, St. Charles parochial school dedicated. Oct. 11, Josephine Parker and Wilfred Good married. Oct. 14, Edna May Elya died, aged 14. Oct. 22, Rev. A. L. Murray resigned the pastorate of St. Mark's Episcopal Church. Oct. 25, Mrs. Roland Root died, aged 89; had resided here 77 years. Oct. 26, Orrin F. Thornton acquitted of the charge of forgery. Oct. 29, Wm. C. Sorter died, aged 74.

Nov. 1, Mrs. Geo. Fulcher died, aged 69. Nov. 2, Mrs. Minerva Misenar died, aged 68. Nov. 5, Harry W. Barber and Eva E. Rogers married. Nov. 12, Mrs. Richard R. Hurst shot her husband dead. Nov. 15, Wm. G. Moore died, aged 71. Nov. 19, Mrs. Mary Waterhouse died, aged 81. Nov. 23, Frank D. Richardson died, aged 62. Nov. 25, Mrs. Charles W. Bennett died, aged 71. Nov. 25, Francis Burns died, aged 80. Dec. 1, Phil Abbott and Velma Close married. Dec. 7, Loren R. Brooks and Maretta Corey married. Dec. 9, Forest Knapp was sentenced to prison in Illinois, having pleaded guilty to the charge of horse stealing. His partner, David Mawhood, pleaded not guilty. Both had previously "confessed" to several murders, which proved to be fake stories. Dec. 9, Mrs. N. A. Angel died, aged 58. Dec. 10, James Carleton died, aged 82. Dec. 11, Mrs. Margaret Myers died, aged 85. Dec. 15, Daisy Honeywell died, aged 28. Dec. 17, Wm. N. Sawyer died, aged 90. Dec. 22, Mrs. Charlotte Odren died, aged 82. Dec. 21, Alton A. Misenar, murderer of James Robinson, released from prison after serving 16 years of a life sentence. Dec. 25, Grace Dufur married Morley Reiff of Ft. Wayne. Dec. 26, Robert Miller and Jorge Reade married. Dec. 27, J. A. McClure died, aged 68.

POPULATION

Following are the census reports for Coldwater for the years given:

1864	3,977
1870	4,381
1874	4,330
1880	4,681
1884	5,099
1890	5,247
1894	5,269
1900	6,216
1910	5,945

Names in the 1911 Directory	6,225
Names in the 1912 Directory	**6,313**

MISCELLANEOUS

Births in 1911	97
Deaths in 1911	104
Names dropped from 1911 Directory	988
New names for 1912 Directory	1,076
No. of houses changing occupants during 1911	504
Widows	406
Retired	236

BRANCH COUNTY

1840	5,715
1850	12,472
1860	20,981
1870	26,226
1880	27,941
1890	26,791
1900	27,811
1910	25,605

FACTS ABOUT COLDWATER

Low taxes.

Population, over 6,000.

Handsomest city in Michigan.

Only $54,600 city indebtedness.

Over 40 miles of cement sidewalks.

Beautiful business section, solidly built.

Free public library building, containing 19,000 volumes.

More miles of gas mains than any other city in the world.

Broad, level streets, shaded by maple, elm and oak trees.

Complete sewerage system, also system of storm-water sewers.

New postoffice building, erected by the Government; cost, $52,500.

Home of the great State Public School, Michigan's best charity.

Extensive system of water-works and electric light, municipally owned.

Splendid fire department. Total gross fire loss in fourteen years, only $84,617.

Located on the great Lake Shore & Michigan Southern Fast Mail line.

Cement and brick paving in business section and a portion of residence section.

Many beautiful lakes, with fine fishing and boating, within easy driving distance.

Numerous mills and factories, whose freight tonnage exceeds that of any city between Toledo and Elkhart.

A prosperous, thrifty city, surrounded by the finest agricultural country. Bank deposits, one and one-half million dollars.

Four large, modern schoolhouses, ten churches, spacious and handsomely appointed Y. M. C. A. building, $40,000 courthouse, $25,000 Elks' Temple, $35,000 opera-house.

COLDWATER PRESIDENTS, MAYORS AND CLERKS

1837 - 1911

Presidents	Clerks
1837—Hiram Alden	E. T. Paxton
1838—L. D. Crippen	E. A. Warner
1839—Silas A. Holbrook	"
1842—David Williams	George A. Coe
1843—Wm. Pierson	"
1844—Henry Lockwood	"
1846—A. L. Porter	Corydon P. Benton
1847—Harvey Warner	"
1848— "	"
1849—Jared Pond	Henry C. Gilbert
1850— "	L. T. N. Wilson
1851—Harvey Warner	E. G. Fuller
1852—Albert Chandler	James W. Gilbert
1853—Hiram Shoudler	Geo. A. Kellogg
1854—Alvin H. Burdick	Elihu B. Pond
1855—Hiram Baker	Justin Lawyer
1856—Roland Root	Franklin T. Eddy
1857—A. S Glessner	"
1858—Alonzo F. Bidwell	Wallace W. Barrett
1859—Charles Upham	
1860—Stephen Cutter	P. P. Nichols
Mayors	**Clerks**
1861—Albert Chandler	Robert F. Mockridge
1862— "	"
1863—David B. Dennis	Hiram D Upham
1864—Justin Lawyer	John Murphey
1865— "	"
1866—John H. Beach	Wm. G. Moore
1867—D. C. Powers	D. J. Easton
1868— "	John Murphey
1869—Phineas P. Nichols	"
1870—Justin Lawyer	Wm. H. H. Halsted
1871—David B. Dennis	"
1872—Henry C. Lewis	Wm. R. Foster
1873— "	"
1874—John R. Champion	Chas. L. Truesdell
1875— "	"

Mayors	Clerks
1876—Stephen S. Cutter	L. P. Palmer
1877—Chas. Upson	"
1878—A. J. Foster	Albert A. Wood
1879—D. C. Powers	Wm. G. Moore
1880—John R. Champion	"
1881—Barton S. Tibbits	L. P. Palmer
1882—L. M. Wing	Geo. B. Tompkins
1883—Geo. Starr	"
1884— "	Judson P. Etheridge
1885—Alfred Milnes	"
1886— "	Allen Cope
1987—B. H. Calkins	Chas. F. Ruggles
1888— "	Calvin H. Macumber
1889—C. D. Randall	Elmer J. Allen
1890—Edwin R. Clarke	"
1891— "	Harry R. Saunders
1892—B. H. Calkins	Chas. J. Harris
1893—Simon B. Kitchel	James R. Dickey
1894—N. A. Reynolds	H. A. Close
1895—T. A. Hilton	"
1896—A. A. Sherman	"
1897— "	"
1898—Clayton C. Johnson	Patrick H. Sweeney
1899— "	"
1900— "	"
1901—Elmer E. Palmer	"
1902—Milo D. Campbell	"
1903— "	Wm. G. Moore
1904— "	Wm. H. King
1905—Chas. N. Legg	"
1906—Gerald E. Kleindinst	"
1907— "	"
1908—Edward A. Moore	"
1909—Albert A. Sherman	"
1910— "	"
1911—Chas. A. Conover	"

Lake Shore Station

DISTANCES AND FARES FROM COLDWATER.

	DISTANCE	FARE
Adrian	56	$1 12
Ann Arbor	83	1 61
Batavia	5	10
Battle Creek	65	1 30
Boston	884	18 17
Bronson	11	22
Buffalo	385	8 20
Burr Oak	17	35
Chicago	155	3 30
Cincinnati	290	5 67
Cleveland	202	3 95
Denver	1238	25 90
Detroit	130	2 25
Elkhart	53	1 25
Fort Wayne	94	2 25
Grand Rapids	130	2 17
Hillsdale	23	45
Hudson	39	77
Jackson	44	85
Jonesville	18	36
Kalamazoo	72	1 20
Lansing	78	1 56
Los Angeles	2420	62 80
Milwaukee	241	5 30
New Orleans	1078	26 60
New York City	825	16 87
Niagara Falls	407	8 72
Petoskey	299	5 99
Quincy	6	13
Reading	32	64
St Louis	408	9 55
St Paul	565	11 60
Salt Lake City	1714	41 00
San Francisco	2510	62 80
Sturgis	23	47
Toledo	89	1 80
Washington	820	14 97
White Pigeon	35	71

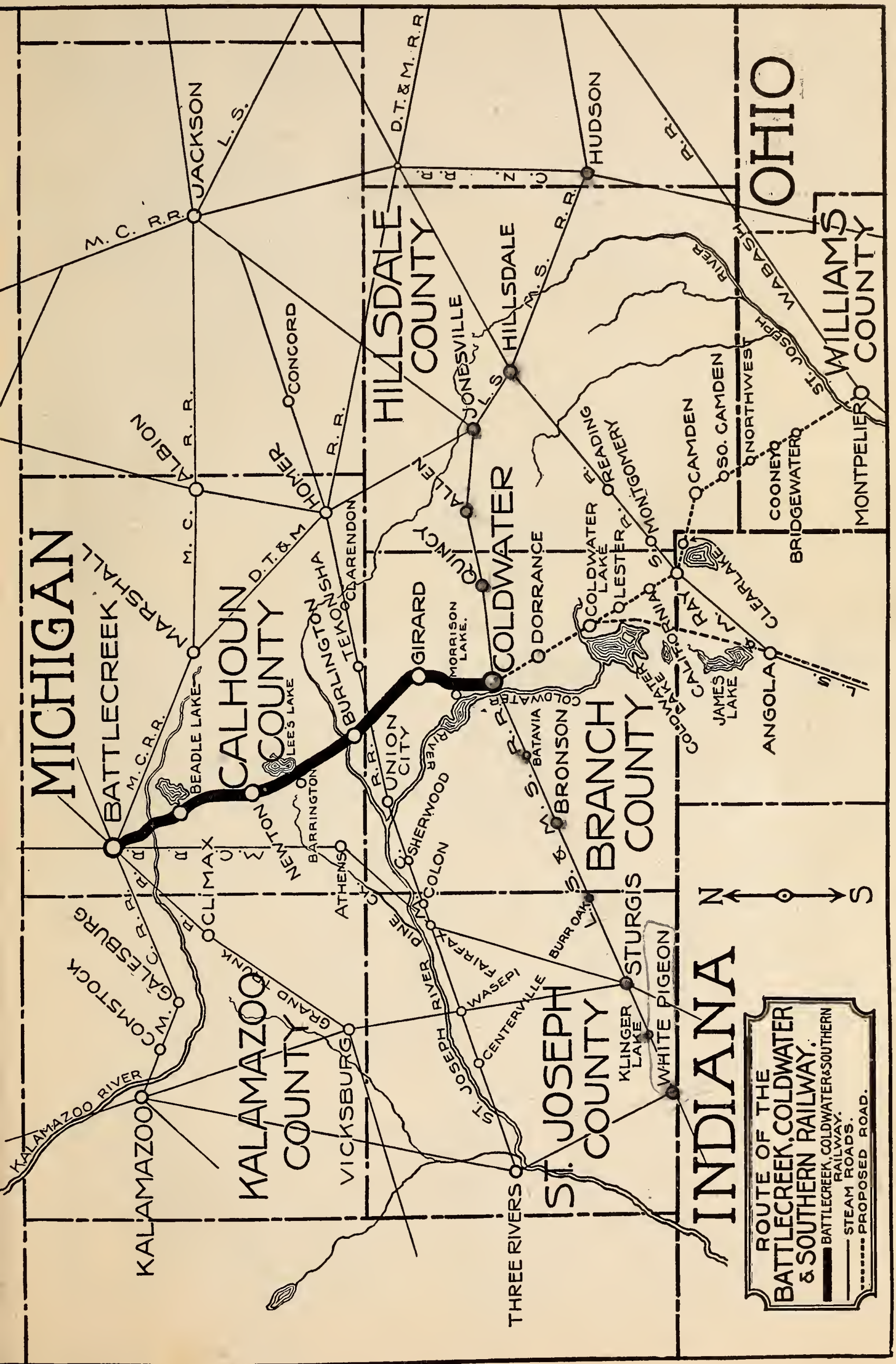

ROUTE OF THE BATTLECREEK, COLDWATER & SOUTHERN RAILWAY.
BATTLECREEK, COLDWATER & SOUTHERN RAILWAY.
STEAM ROADS.
PROPOSED ROAD.
MICHIGAN
INDIANA
OHIO
CALHOUN COUNTY
HILLSDALE COUNTY
BRANCH COUNTY
KALAMAZOO COUNTY
ST. JOSEPH COUNTY
WILLIAMS COUNTY
N
S
BATTLECREEK
MARSHALL
ALBION
JACKSON
HOMER
CONCORD
HILLSDALE
JONESVILLE
HUDSON
ALLEN
QUINCY
COLDWATER
GIRARD
TEKONSHA
CLARENDON
BURLINGTON
UNION CITY
ATHENS
COLON
SHERWOOD
NEWTON
BARRINGTON
LEE'S LAKE
BEADLE LAKE
CLIMAX
GALESBURG
COMSTOCK
KALAMAZOO
KALAMAZOO RIVER
VICKSBURG
THREE RIVERS
CENTERVILLE
WASEPI
FAIRFAX
BURR OAK
STURGIS
WHITE PIGEON
KLINGER LAKE
BRONSON
BATAVIA
DORRANCE
MORRISON LAKE.
COLDWATER RIVER
ST. JOSEPH RIVER
COLDWATER LAKE
LESTER
MONTGOMERY
READING
CAMDEN
SO. CAMDEN
NORTHWEST
COONEY
BRIDGEWATER
MONTPELIER
ANGOLA
JAMES LAKE
CLEAR LAKE
CALIFORNIA
RAY
M. C. R.R.
L. S.
D. T. & M. R.R.
L. S. & M. S. R.R.
GRAND TRUNK
WABASH R.R.
ST. JOSEPH RIVER

LET your eyes and mind face the faces on the opposite page who have honored the City so faithfully and well as its chief officer or Mayor. Without doubt there is not one of these gentlemen whom HILTON has not furnished with Clothing, and their faces look good to us; we hope they do to you.

It's a safe proposition that HILTON is the Best Clothier and always offers something "right off the bat" that creates a good feeling. The whole year 'round we are in the markets of the world for **values;** not how low a price, but values for the trade which prove a practical benefit to our patrons; and it is a Tiffany stickpin against a doughnut if we are not brain helpers and money savers to the buyer who wants **quality** in the Shoe or Clothing line, Trunks or Furnishings.

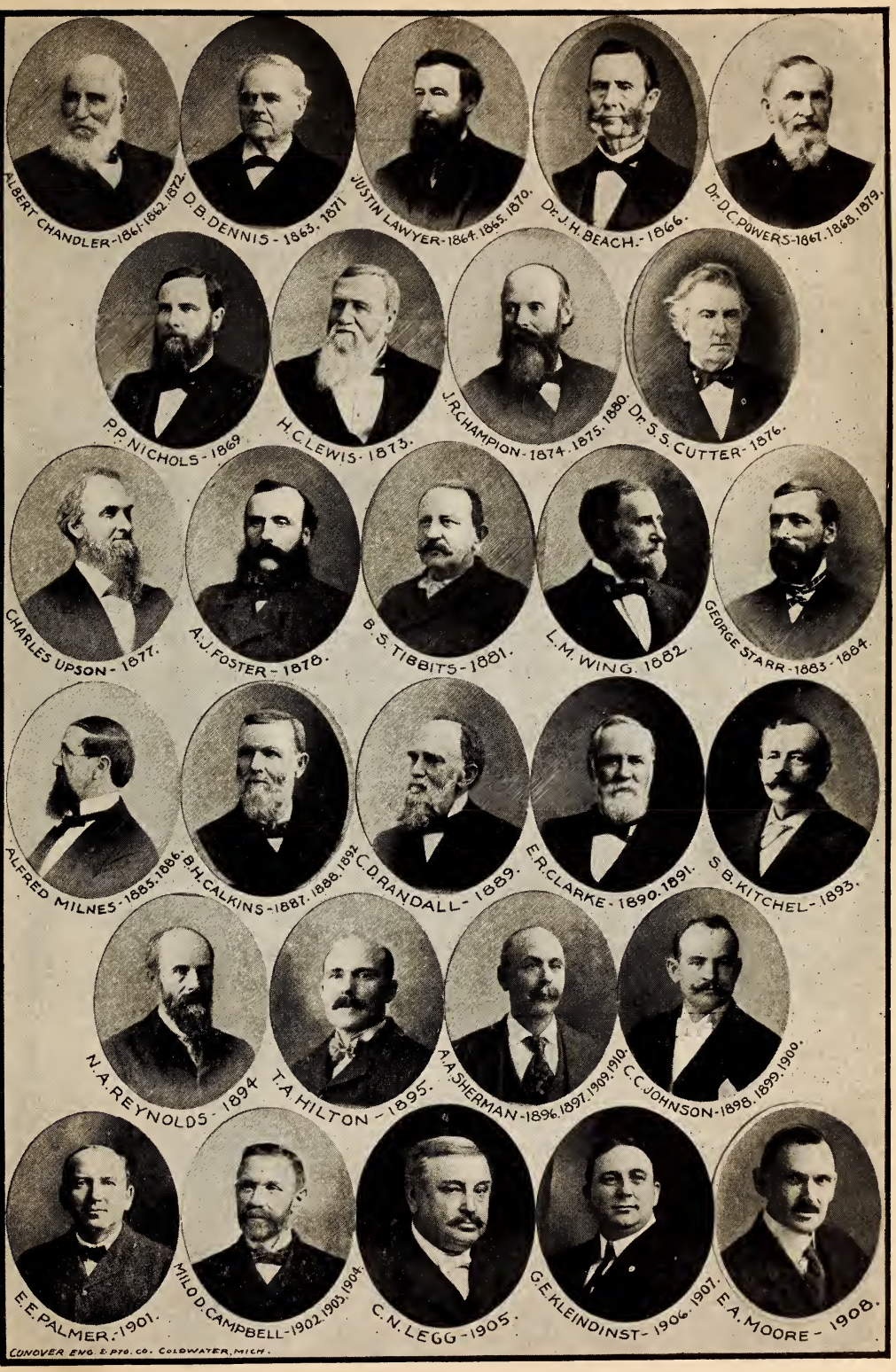

COLDWATER'S MAYORS

THE SECOND ANNUAL ASSEMBLY
OF THE

Branch County Chautauqua Ass'n

Will be held in Coldwater

JULY 26 to AUGUST 4, 1912

No resident of Branch County can afford to miss the intellectual feast to be furnished at a nominal price,

$2 for the Entire Season

The Talent will include:

GRACE HEMINGWAY

MUSICAL

Star Male Quartet, with Marie Robinson, Reader.

Dixie Jubilee Concert Company, finest in the world.

The Famous Castle Square Entertainers.

Chicago Operatic Company, best of its kind on earth.

LECTURERS

The inimitable "Bob" Seeds.

Father Cleary, the Eloquent Irishman.

Lou J. Beauchamp, the Sunshine Orator.

Robert Parker Miles, the Great Traveler.

Judge Frank B. Sadler, the Foe of Crime.

Col. Geo. W. Bain, the Great Kentuckian.

Hon. J. Frank Hanley, Indiana's Famous Governor.

Capt. Jack Crawford, the Poet Scout.

Wm. Sterling Battis, Interpreter of Dickens.

The Platform Manager will be Dr. R. R. Teeter, the big man with a big intellect, a big voice, and a big message.

Charming Grace Hemingway will conduct the Daily Story Hour for children, also address the grownups.

PERCY HOWE, Secretary. G. E. KLEINDINST, President.

DIRECTORY

The meaning of most of the abbreviations used in this Directory are too apparent to need explanation, but we note the following:

Advertisement.....adv
Agent.....agt
Box Factory employe.....Bx
Brass Works employe.....Br
Burial Device Co employe.....B
Calkins & Son employe.....C
Cement Co employe.....Ce
Chicago St.....Chi
Commercial traveler.....com trav
Coldwater Cooperage Co employe..J
Coombs Milling Co employe.....M
Domestic.....dom
Employe.....emp
Factory.....fac
Hellenberg Factory employe..... H
Laborer.....lab
Jefferson St.....Jeff
Lake Shore Railroad employe. ..L S
Montgomery St.....Montg
Operator.....op
Pratt Mfg Co employe.....P
Regal Engine Co employe.....R
Residence.....res
Retired.....r
State Public School.....S P S
Student.....s
Tappan Shoe Co employe.....T
Under school age.....u
Washington St.....Wash
Waterman Ave.....Wat
Widow.....w

A

Abbott Elba G, 136 N Clay, furniture packer
" Mrs Jennie, "
" E Lucile, " s
" Phillip J, " cigarmaker
" Mrs Velma, "
" Eva M, 94 Taylor, clerk
" Harry H, 73 S Jeff, patternmkr
" Mrs Bessie E, "
" Harriet E, " s
" Claude L, 19 Cutter Ave, T
" Mrs Emma M, "
" Wm, 77 Waterman Ave, r
" Mrs Laura O, "
" Mrs Olive M, 88 Cutter Ave, nurse
Abbott Mrs Augusta L, 110 Morse, w
" Cassius, " lineman
" Samuel Y, 38 N Polk, Ce
" Mrs Laura A, "
" Helen B, " s
Abramson Mrs Lucina, Herbert St
" Leon G, " s
" Hubert, " farmer
Acker Mrs Anstress, 109 Pierson, w
AcMoody Vern, 173 Morse, s
Adams Geo W, 134 S Clay, finisher
" Mrs Millie M, "
" M Pearl, " stenog
" Laura, 159 S Monroe, s
" Dora M, 24 N Jefferson, dom
" Ira R, 118 Peckham, r
" Mrs Sarah A, "

Adams Wm H, 78 Grand, r
" Mrs Lucy A, "
" Arthur J, 52 Perkins, barber
" Mrs Anna, "
" Roy I, " T
" Laura E, " s
" Edna M, "
" George P, " s
Addicks & Shulander, proprs garage, 99 W Chicago; auto repairing a specialty; H G Addicks, A A Shulander
Addicks Henry G, 131 Morse, garage
" Mrs Dora, "
Aebersold Geo A, 66 N Monroe, barber
Akenhead Starr E, blacksmith Ce, 400 E Chicago
" Mrs Mae S, "
" Mildred D, " s
" Phebe L, " s
" M Lucile, " u
Akin C Arthur, 65 E Chicago, General Secretary Y M C A
Alden John H, 244 S Sprague, s
" Philander L, 36 E Alden, r
Aldrich Mrs Clara S, 11 Grand, w
Alfred Mrs L A, 445 W Chicago, w
" John A, " J
Alger Harry P, 34 Marshall, railway postal clerk
" Mrs Arabella H, 34 Marshall
Allaster Jean, S P S, nurse
Allen Elmer J, telegraph and telephone mgr, 15 S Monroe; residence 199 W Pearl
" Robert W, " u
" Cora L, " teacher
Allen D C & Co, hardware, furnaces, stoves, metal work, etc, 9 W Chicago: D C Allen, D S Greenamyer; see adv
Allen David C, 263 W Pearl, merchnt
" Mrs A Liona, "
" D Howard, " s
" Chas W, 56 W Alden, lab
" Mrs Ella D, "
" Mrs Margaret, 33 W Wash, w
" Rev James, 35 Hatch Ave, r
" Mrs Mary J, "
" Myrtle, " s
Allen George S, white and gray sand, foundation stone, etc, Bell phone 368; S M phone 4742; residence 93 E Pierce
" Mrs Jennie, "
Allen Edward C, 89 E Pierce, clerk
" Mrs Nellie A, "
" Edward R, " s
" Geo H, 132 Harrison, r
" Mrs Mary E, "
" Mrs Mary J, 230 Jay, w
" Chas E, " farmer
" Geo W, 111 N Hanchett, M
" Mrs Hazel, "
" Chester W, " s
" Homer B, " s
" Nettie V, " u
Allgood Wm M, 52 S Jeff, engineer
" Mrs Christine, "
Alspaugh Ralph, 15 W Pearl, postal clk
Alt Eugene, 65 S Clay, clerk
" Mrs Carrie, "
" Wm, " s
" Madaleen, " s
American Express Co, 11 S Monroe; F J Sullivan, local manager
Amidon Mrs Sophronia S, 137 N Hanchett, w
Amsden Brooks R, 144 Division, foreman box factory
" Mrs Josie M, 144 Division
" Dixie, " s
Anderson Charles M, 80 E Alden, P
" Walter L, " P
" Earl B, 432 Morse, dairyman
" Eliakim, boarding house, 77 W Chicago
" Mrs Alice, "
" George, 377 N Hudson, lab
" Mrs Mary, "
" Lillian, 131 N Hanchett, s
" Estelle, 20 Harrison
Andrews Mark S, Probate Judge, res 292 W Chicago
" Mrs A Irene, "
" Helen, " s
" Mark, " u
" Mrs Susan F, " w
" Mrs Anna T, 145 Hull, w
" Geo, 77 W Chicago, r

D. C. Allen & Co.

HARDWARE, STOVES, BUILDERS' SUPPLIES

We offer you the largest stock in this part of Michigan to select from, as well as the best of treatment. And prices here are always satisfactory to the purchaser.

RUGS AND LINOLEUMS

All Sizes, Styles and Patterns

FURNACE WORK, EAVETROUGHING AND ROOFING

We employ a force of skillful men in these departments of our business. Let us figure on those repairs you have been considering

All Kinds of Metal Work a Specialty

D. C. ALLEN & CO.

Both Phones 28 **COLDWATER** 9 W. Chicago St.

Andrews Mrs Stella, 5 Perkins, w
" Mabel L, " phone op
Angel Nathan A, 71 Peckham, engineer
Angevine Chas J, N Mich Ave, dairyman
" Mrs Bessie J, "
" Howard, " s
" Helen, " s
Angevine Mrs Betsy A, 109 Wat Ave, w
" Roy, " carpenter
" Harry C, 144 Wat Ave, lab
" Mrs Flora B, "
" Yetevia, " s
" Max, " u
Angevine Frank B, agricultural implements, Buffalo Pitts threshing machinery, hard and soft coal; office & res 23 N Hudson
" Mrs Kate, "
" Neil C, "
" Louis F, " s
" Louise K, " s
" Harold D, " s
" Teddy, " s
" Mina Irene, " s
" Lawrence, " s
" Katherine, " u
Anstee E Jane, 51 Tibbits
Anton Helen, 28 E Pierce, s
Archer Don, 78 S Jefferson, s
" Maude, " s
Arick Wm J, 85 N Clay, bottler
" Mrs Jennie B, "
" John W, " u
Arlington Hotel, corner W Chicago and Hanchett: H D Truax proprietor; rates, $2 per day
Arnold & Jewell, general real estate dealers, 12 S Monroe: Cleo B Arnold, Geo A Jewell
Arnold Cleo B, 66 W Pearl, real estate
Atkins Edward G, 33 W Wash, mfr
" Mrs Cornelia, "
" Carl E, " u
Atkins Manufacturing Co, mfrs of carburetors, 260-262 Division; pres, Chas A Bohlin; vice pres, Carl E Hartkoff; treas, S H Phillips; sec and mgr, E G Atkins
Atwater Frank, 61 N Fremont, cabinetmkr
" Mrs Augusta, "
Atyeo George W, E Garfield Ave, fruit
" Mrs Lizzie S, "
Augusta Sister, 78 Harrison, teacher
Ault Wm W, mgr Coldwater Cooperage Co; res 293 W Chicago
" Mrs Lulu, "
" Herbert, " s
" Webb, " s
Avery Mrs Lydia C, 56 W Alden, w

B

Babbitt Elizabeth, 227 N Hudson, s
" John M, " s
Baggerly Chas Everett, 26 Race, Standard Oil Agt
" Mrs Jennie, 26 Race
" Herman J, " s
" Charles E, " u
" John A, 151 Henry, city delivery
" Mrs Nettie, "
" Leon W, " s
" Marjorie E, " u
Bagley Monte R, 95 E Washington, condensary
" Mrs Benita, "
" Zae, " u
Bailes Mrs Nettie E, S P S, dom
Bailey Willis C, Directory publisher, book and general job printer, 14 W Chicago, over Cogshall's store; res 23 Hull
" Mrs Agnes R, "
" Lucy E, " s
" Henry R, " s
" Henry C, 269 W Pearl, r
" Harry F, " printer
" Mrs Harriet E, "
" Fred L, " s
" Ray R, 273 W Pearl, printer
" Mrs Emma E, "
" Ruth L, " s
" Rena E, " s
" Oscar A, 260 Hull, painter
" Mrs Elizabeth, "
" Arthur N, " s

O. J. LEWIS, CONTRACTOR & BUILDER.

HERE IS THE RESIDENCE AT 23 HULL ST.

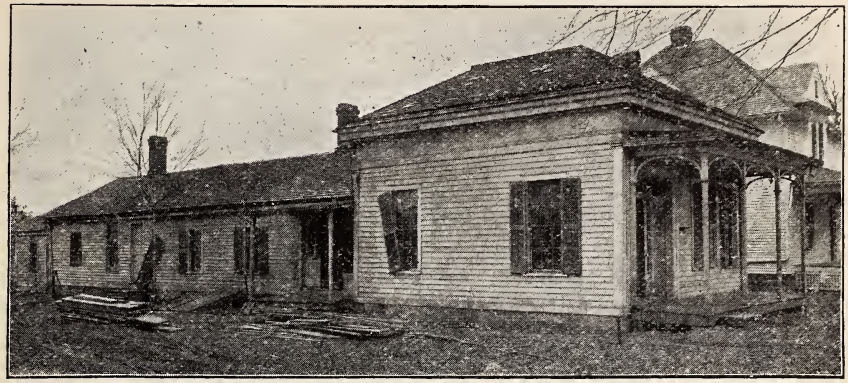

AS IT LOOKED A YEAR AGO

AND HERE IS THE SAME RESIDENCE

AS I REMODELED IT FOR W. C. BAILEY.

If you contemplate building, remodeling or improving, give me a call. Plans and estimates cheerfully furnished.

Bell Phone 469-B.

O. J. LEWIS,
75 Waterman Avenue

Bailey Mrs Emma, 15 N Hudson, dressmaker; cloaks, jackets, etc; first-class work guaranteed
" Floyd A, 15 S Railroad, painter
" Mrs May, "
" Bertha, " u
" Chas M, 109 N Polk, emp Stokes Co
" Mrs Hattie E, 109 N Polk
" Mrs Imogene, State School, asst cottage manager
Bair Mrs Ida, 261 W Chicago, w
" Frank L, 217 Henry, J
" Mrs Melvina, "
Baker & Smith, draymen: E D Baker, Bell phone 748a; M F Smith, S M phone 3172; piano moving a specialty
Baker Edw D, 145 Perkins, drayman
" Mrs Christina, "
" Mrs Isabel L, 165 W Chicago
" Delbert, 32 Sheridan, carpentr
" Mrs Lena, "
" Lewis S, 18 S Monroe, u
" George H, meat market, 14 S Monroe; res 11 Harrison
" Mrs Carrie B, "
Balcom A Eugene, plumbing and heating; Bell phone No 707; res and shop 63 Jackson
" Mrs Philena J, "
" Myrtle, " s
Baldwin Dr Newton, physician, 19 W Chicago: office phone, Bell 115; res phone, Bell 110; residence 59 Harrison
" Mrs Jeanette F, "
Baldwin Dr Wm H, physician and surgeon, 15 W Chi; res same
" Walter, 75 Grand, s
" Robert F, " T
Ball & Son, planing mill, 100-108 W Chi; Elijah Ball, George Ball
Ball Elijah, 25 N Clay, manufacturer
" Mrs Fannie L, "
" Fred L, " engineer
" George, " architect
" Wm T, " carpenter
" Frances, "
Ball Clinton L, mason; fine mantel and grate work a specialty; res and shops 27 W Alden
" Mrs Martha L, "
" Lorena, " s
" Burt C, 14 W Alden, mason
" Mrs Harriet B, "
" Arthur E, " u
" Wallace W, 4 Hooker, lab
" Mrs Josephine V, "
" Raymond G, " s
" John, 76 Marshall, carpenter
" Mrs Cora D, " milliner
" Edmund, 76 Marshall, r
" Homer, " cigarmkr
" Harry E, 312 S Jefferson, Bx
" Alma, "
" Lawrence E, " u
" Eva, 172 E Wash, bookkeeper
" Jack W, 271 S Jefferson, P
" Mrs Margaret, "
" Irene Ruth, " u
" Lafayette, 161 E Railroad, clerk
" Ethel, 56 Church, " s
" Deloss, 86 N Polk, s
" Frank C, 317 Marshall, farmer
" Mrs Amanda M, "
Balson Knut, 33 N Hanchett
Barber George D, proprietor Snug Restaurant; S M phone 38; short orders a specialty, 6 S Monroe; res 27 N Monroe
" Mrs Edith E, "
" Geo F, 158 Walnut, butcher
" Mrs Frances F, "

Geo. D. Barber's
RESTAURANT
and LUNCH ROOM
A Good Place to Eat
GOOD COFFEE
GOOD STEAK
Everything Neat and Clean
No. 6 South Monroe St.

Barber Fred G, 266 S Jeff, com trav
" Mrs Bird B, "
" Wayne W, " s
" Thelma P, " s
" Elma G, " u
" Harry W, 86 W Wash, printer
" Mrs Eva E, "
" Eva M, " s
" Loo Loo, 74 E Wash, s
Bard Chas H, 20 W Montgomery, r
" Mrs Rachel, "
Barker George S, 245 Hull, T
" Mrs Nancy E, "
" Myrtie M, " T
" Amos O, " s
" Coral B, " s
" Floyd, 92 E Montgomery, T
" Mrs Ruth, "

Barlow H H & B E, lawyers, 32 W Chicago

Barlow Henry H, 79 W Pearl, lawyer
" Mrs Eva W, "
" Burt E, 160 W Chicago, lawyer
" Henry H, " s
" Annie Homan, " u
" David Dennis, " u

Barnard & Weller, horseshoers and general blacksmiths, 36 East Chicago; G P Barnard, E Weller

Barnard Gardner P, 35 N Hudson, blacksmith
" Mrs L Belle, "
" Flora, " teacher
" M Nellie, " s
" Alice M, "
" Charles L, " s
" Ida G, " s
" Mary A, 28 Church

Barnes Rev Geo E, 24 N Jefferson, pastor Presbyterian Church
" Mrs Myrtle M, 24 N Jefferson
" Kendall M, " u
" Lewis R, 105 N Jefferson, clerk
" Mrs Ida J, "
" Lloyd R, " s
" Marie D, " s
" Irving, 24 S Monroe, bicy rep
" Homer, 84 N Fremont, s

Barnes Bros, props Fair View Dairy, 426 Morse; Bell Phone 360

Barnes Clyde C, 426 Morse, farmer
" Mrs Margaret, "
" Fred F, 432 Morse, dairyman
" Mrs Bertha H, "
" Robert F, " u
" Wilber W, 420 Morse, dairyman
" Mrs Iva, "
" Chas F, 187 Grand, clerk
" Mrs Mina M, "
" Mrs Jane C, 266 Marshall, w
" Frank C, " gardner

Barney Eugene J, 28 N Polk, real est
" Mrs Nina, "
" Albert, " r
" Mrs Lillie, "

Barr Relis E, 65 East Chicago, teacher

Barron George, 92 S Clay, draftsman
" Grace W, " stenographer

Barrack Beulah, 40 E Pierce, s

Barrell Howard, 15 W Pearl, s

Bartleson Chas P, 16 S Fremont, com trav

Bartsche Wm, 72 Division, mgr milk condensary

Bartlett David, 158 S Monroe, clerk
" Mrs Ophelia, "
" Herbert H, " s

Barton Chauncey A, 18 S Polk, Ce
" Mrs Cecil M, "
" Beryl A, " u
" Robert E, " u

G. P. BARNARD ERWIN WELLER

Barnard & Weller

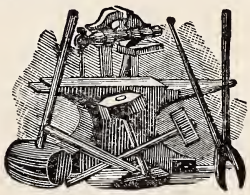

GENERAL BLACKSMITHING

Fine Horseshoeing a Specialty

36 East Chicago Street

List of Abbreviations on Page 17

Basom Edwin M, 247 Marshall, com trav
" Mrs Jennie E, "
" Mrs Mary, " w

Bassett Harry J, successor to L M Bassett & Son; jewelry, watches, silverware, 48 W Chicago; res same
" Mrs Lellah M, "
" Bertha M, " music teacher
" Irving M, 48 W Chicago, s
" Mrs Eugenia, 81 Grand, w
" Mrs Jennie, 25 N Monroe, w
" Floyd H, jeweler, 74 W Chi; res 25 N Monroe
" Judson L, 101 W Chicago, r
" Loren, 108 N Jeff, upholstr
" Mrs Harriet O, "
" Fay P, " s

Bater Samuel, 267 W Chicago, r
" Mrs Lucinda, "
" Troas, " s

Bates Mrs Jennie M, 78 S Jefferson, w
" F Albert, 151 Walnut, lab
" Mrs Mary T, "
" Carl A, " s
" Ila M, " s
" Essie, cook, Hotel Emery

Batterson Carl J, 29 Abbott Ave, T
" Mrs Nellie M, " T

Bauman Geo C, 230 Race, lab
" Mrs Mary, "

Baxter Edwin C, 194 E Pearl, printer
" Mrs Hattie L, "
" Eloise M, " s
" Salome A, " s

Baysinger Roy, 155 N Jefferson, P
" Mrs Phebe E, "
" C Ernest, " s
" Arvella, " s
" Bernetta, " s
" Wm E, " u

Beard Mrs Sophia E, 68 Charles, w
" Henry M, 28 Green, lab
" Mrs Jennie, "

Bechtel Glen, A, 65 E Chicago, teachr

Becker Ratio V, 41 W Pierce, L S
" Mrs Ellen E, "
" Mrs Tina, 28 S Clay, w

Bedell Frank A, 345 N Hudson, T
" Mrs Louisa J, "

Bedford Mrs Mattie, 55 W Alden, w

Bee Hive Shoe Store, 16 W Chicago

Beebe Geo, 15 W Pearl, electrician
" Mrs Lola, "

Beers Elmer R, Dist Agt Mutual Life Insurance Co of New York; see adv; res, 20 W Pierce
" Mrs Florence, "

Beers Edward R, 49 Henry, carpenter
" Mrs Sarah C, "
" Lena E, " teacher
" Ruth E, " s
" Bernice, 28 N Jefferson, teachr

Belknap Mrs Louise M, 207 Grand, w

Bender David, 20 Orchard, r
" Mrs Charlotte L, "
" Hazel A, 43 Perkins, phone op

Benedict Mrs Sarah H, 43 E Pierce, w
" Mrs Unice, 104 Jackson, w

Benjamin Wm A, propr Southern Michigan Barber Shop; residence 81 Taylor
" Mrs Kate M, "
" John G, " s
" Max W, " s
" Mrs Margaret, 181 E Wash, w

Benjamen Lynn F, 92 Daugherty, lab
" Mrs Flora, "

Bennett Chas W, graduate optician; examinations free, all work warranted; res 241 Division
" Andrew J, 35 E Alden, carpenter
" Mrs Sarah, "
" Mrs Elizabeth D, 480 Grand, w
" Ida D, "

Bennett C W, general insurance; 58 N Hanchett
" Francis E, 38 Sherdian, clerk
" Mrs Lorene E, "
" Chas W, " dairyman
" Jesse Merle, " s
" Floyd W, " s
" Gladys M, " s
" Frances Rex, " s
" Lima L, " s
" Starr G, " u
" Mrs Frances, 116 E Chi, w

Division Street, Looking South from Pearl

Bennett Edwin E, 78 Division, com trav
" Mrs Margaret B, "
" Lillie, Arlington, waitress
Benton Lou M, S P S, stenographer
Berg Einan, 33 N Hanchett
Bernard Malachi, 208 E Chicago, r
" Mrs Josie, "
" Theodore, " s
Berry Mrs Phoebe, 172 Church, w
" Mrs Eliza, 102 Church, w
" Reah A, 18 S Polk, s
Bevard Geo, 33 N Hanchett, Ce
" Mrs Edna R, 40 W Railroad, boarders
Bevier Vernon R, 177 Perkins, P
" Mrs Belle, "
" Marie M, " phone op
Bickford Fern, 65 E Chicago, teacher
Biddle Richard S, 42 Smith, blacksmith
" Mrs Bessie E, 42 Smith
" Vera L, " s

Bidelman & McDougal, proprs Farmers' Feed Sheds, also dealers in wire fence, South Hanchett; Frank Bidelman, Harry McDougal

Bidelman Emmet A, propr Palace Livery, res 28 N Monroe
" Mrs Ella M, "
" Horatio N, 48 N Monroe, horseman
" Mrs Ann Eliza "
Bidwell Myron E, 158 Wat Ave, ins agt
" Mrs Elizabeth, "
" Seth, " s
" Evangeline, " s
" Arthur, 113 Hooker, P
" Mrs Eva, "
" Charles F, " u
" Ollie M, " u
Bier Edward H, 226 E Chi, carpenter
" Mrs Maggie H, "
" Clarence N, " T
Billings E N, 58 S Monroe, agent

Bingaman Wm H, 99 E Chicago
" Mrs Maria C, "
Bingham Mrs Elizabeth, 155 Walnut, w
" Clyde, " P
Binkley John W, 48 Division, Ce
Birch Wm H, 109 Wright, molder
" Mrs Mabel, "
" Geo H, " molder
" Roy C, " molder
" Walter S, " s
" Herbert H, " s
" Lewis W, " s
" Harry A, " s
" Laura M, " u
Bisbee Servetus A, 263 Morse, lab
" Mrs Sarah T, " nurse
" Jay C, " baker
" Carl E, " s
" Ira, " s
" Mrs O, S P S, seamstress
Bishop John C, 499 Grand, cigarmkr
" Richard, " plumber
" Frank P, " farmer
" Anna L, "
" Thomas A, " T
" John J, W State, emp S P S
" Mrs Clara M, "
" Matthew, " lab
" Margaret, " u
" Phillip J, 95 E Montgomery, carpenter
" Mrs Norine, "
" Ralph M, " u
Bitz Jacob L, 27 Perkins, meat cutter
" Mrs Alice G, "
" Anna E, " s
" Geo L, 40 Sheridan, lab
" Mrs Julia, "
" Marian, " u
" Elizabeth L, " u
" Mrs Elizabeth, 21 Perkins, w
Blackman Malvern, 136 E Wash, s
Blackmar H Eugene, 65 E Chi, grocer
" Mrs Carrie E, "
Blackwell Geo W, 306 W Chicago, r
" Mrs Fannie L, "
" Lester S, " s
" Helen C, " s
Blake Herbert M, 23 E Pearl, emp Arlington
" Mrs Ida M, "
" Mrs Emma, 161 E Railroad
" Clifford C, " s
" Laurel, " s
" Mabel, " T
" Chas, 20 E Chicago, mfr hominy
Blatchford Jack A, propr Happy Hour Theatre, 6 W Chicago; residence, 21 N Hudson
" Mrs Clara, "
Blood Chas E, first class shoe repairing promptly done; 63 W Chi; also propr public carriage; both phones 18; res phone Bell 427-b; res 318 W Pearl
" Mrs Alice B, "
Bloom Alfred O, 314 Marshall, T
" Mrs Lottie M, " T
Blouch Raleigh, 107 Church, B
Blye Warren A, 24 E Alden, r
Bollman Gladys L, 165 W Chicago, s
Bolster Dwight A, 214 Marshall, horseman
" Mrs Florence D, "
" Mrs Maud A, 100 S Monroe, w
Bolton John, 21 Charles, M
" Mrs Sarah, "
" Marie I, " u
" Evelyn G, " u
" James, 62 Charles, M
" Mrs Nora E, "
" Alexander, 52 Conover, lab
" Mrs Isabella, "
Boone Sherman D, 159 N Hudson, bookkeeper
" Mrs Mae, "
" Ralph W, " u
" Walter D, " u
Bonfiglio Louis, propr Ideal Candy Store and Ice Cream Parlor, 19 W Chicago; residence same
" Mrs Rose, "
" Victor, "
" Jennie, "
" Assunta, "
Bornstein Herman L, 155 Henry, cigarmaker
" Mrs Carrie, "

Bosserman Luther L, 216 E Chicago, carpenter
" Mrs Mattie, "

Boucher & Coffman, overland and R C Hupp autos; Bell phone 64-2r; res phone, Bell 348-a; salesrooms 29-31 N Hanchett; S C Boucher, G S Coffman

Boucher S Charles, 33 Hull, auto dealer
" Mrs Frances H, "
Boughton Warren, 525 Grand, farmer
" Mrs Eva, "
" Bertha, " milliner
" Robert, " s
Bower Mrs Martha J, 120 S Hudson, w
" Mrs Abby, 180 E Pearl, w
" Huldah, 173 Morse, s
Bowerman Thos H, 158 Grand, r
" Mrs Elizabeth M, "
" Blanche, 131 Morse, T
Bowker Mrs Martha M, 111 S Clay, w
" S Catherine, " dressmakr
Bowzer Virgil, 107 N Hudson, machinist

Boyer Eva M, 181 N Clay, s
" Mrs Hannah, 96 E Montg, w
" Claude B, 20 Mill, P
" Mrs Arilley, "
" Harold L, " s
" Gaylord, " s
" Myrtle I, " u
" Chrystal M, " u
" John, " r
" Ernest E, 29 Clarke Ave, P
" Mrs Georgia E, "
" Clyde E, " s
Boyce Mrs Emma, 394 W Chicago, w
Bradley Daniel, Jr, 20 Mill, P
" Leon, " P
" Wm, 99 Henry, Ce
" Mrs Ethel, "
" W Harold, " u
Bradway James C, 263 N Hudson, T
" Mrs Nellie, " dressmaker
Brainard Mahlon W, 156 E Chicago, r
" Mrs Hepsibeth, "

SCHRONTZ & BLACKMAR

GROCERS

We sell the best Money can buy. Try us with your next order of Groceries.

Superior Teas and Coffees a Specialty

If it is a good COFFEE you want, try GEM, CUBAN, CHARM, MAGNET. BLACK CROSS TEA has the same good flavor as of old; you'll remember it.

WE'LL TRY TO PLEASE YOU ON GOOD TABLE BUTTER

SCHRONTZ & BLACKMAR

No. 8 W. Chicago St., S. M. Hotel Block. Both Phones 111.

List of Abbreviations on Page 17

Branch J B & Co, dry goods, carpets, millinery, dressmaking, and a great 5 and 10c bargain basement; 34 and 36 Chicago and 15 N Monroe

Branch Judson B, 188 Marshall, merchant
" Mrs Emma M, "
" George M, " s
" LeRoy J, 194 Marshall, mgr
" Mrs Julia T, " [Mfg Co
" Margaret, " s
" Judson, " s

Branch Mfg Co, mfrs women's and children's apparel, 15 N Monroe; LeRoy J Branch, mgr

Branch County Savings Bank, 32 West Chicago; President, B S Spofford; first vice president, F L Burdick; second vice pres, Geo W VanAken; cashier, M W Wimer

Brand Clifford, 51 W Chicago, P
Brandle Mrs Fidelia 74 Cutter Ave, w
Bert, " cigarmaker
Brantmyer Lewis E, 21 Daugherty, laundrymn
" Mrs Carrie B, "
Brayton Loren J, 340 W Chicago, Ce
" Mrs Ella M, "
" Desta B, "
" Asa L, " s
" Asa D, " J
Brewer Samuel E, 86 S Clay, printer
" Nancy P, "
" Mrs Cynthia, " (aged 93) w
" Charlotte, " s
Bridge Walter, Arlington, com trav
Briggs John A, 28 E Chicago, r
" Mrs Emma, "
" Horace, " J
" Albert, " s
" Allen, " s
" Mabel, "
Brinton Mrs Elvira H, 265 Division, w
" Samuel W, " engineer
Brodhead Mrs Delia A, 29 E Pierce, w
Brooks Hattie, 60 E Chicago
" Robt R, 92 W Chicago, r
" Jason R, soft drink parlor, 96 W Chicago; res 90 W Pearl
Brooks Fred, 38 E Wash, lab
" Mrs Pearl, "
" L R, 18 Elizabeth, r
" Mrs Maretta, "
" Earl, 339 S Clay, emp creamery
Broughton Mrs Mary L, 27 Church, w
" Ray A, " chemist
" Mrs Fern D, " music teacher

Brown Frank A, 56 Peckham, contractor and builder
" Mrs Cora E, 56 Peckham
" Lane, 71 Wat Ave, meat-cuttr
" Mrs Verona, "
" Vera N, " s
" Edward A, 98 N Fremont, com trav
" Mrs Dora E, "
" Mrs Fannie, 49 E Railroad, w
" William R, 217 Race, B
" Mrs Clara O, "
" Glenn W, " s
" Vera E, " s
" Mildred G, " s
" Harold, " u
" Doris C, " u
" Abner, 320 Jay, lab
" Mrs Rebecca, "
" Charles, 85 W Wash, lab
" Mrs Ada, "
" Walter, " s
" Mrs Minnie E, 50 N Clay
" Philip, " s
" Delorma, 219 W Pearl, r
" Mrs Clarissa E, " dressmkr
" Lucile, " s
" Mrs Helen E, 72 E Chicago, w
" J Birdsall, "
" Mrs Mary A, 53 N Monroe, w
" Alexander, 332 E Wash, mason
" Mrs Eva, "
" Ruth, " s
" Susie, " u
" Alice L, " u
" Lela, " u
" Mrs Ruth A, 24 Williams, w
" Mrs Harriet, 98 S Jefferson, w
" Lewis E, " carpenter
" Mrs Lauretta, Herbert St

Brown Geo H, 133 S Monroe, herdic
" Mrs Maggie, "
" William, 154 E Pearl, lab
" Daniel B, Arlington, chef
" Mrs Mary J, 11 N Jefferson, w
" Fred S, 123 S Clay
" Mrs Clara E, "
" James, 50 Race, teamster
Brownell Gertie, 131 Morse, T
" Perry J, 89 W Pearl, Br
Buck Mrs Alice E, 84 Peckham, w
" Arthur W, 97 N Polk, carpenter
" Mrs Cyntha, "
" Mrs Alice E, " w
" Adolphus E, 161 W Chicago, stock buyer
" Mrs Nancy M, "
" D Arthur, 55 S Sprague, builder
" Mrs Callie B, "
" Ecco, " s
" Mrs Maud, 336 E Wash, s
" Viola, " s
" Jesse, " s

Buck Peter, 24 Peckham, R
" Mrs Maggie, "
" Floren, " s
" Bernice, " s
" Irene, " s
" Louisa, " u
" Adman, " u
Budke Harry, S Mich Ave, farmer
" Mrs Delia, "
" Lloyd, " u
Buffham Mrs Diantha S, 176 Jackson, w
Bulard Floyd A, 261 W Chicago, lab
Bullock Mrs Permelia, 172 Wat Ave, w
" Claude, 176 Wat Ave, clerk
" Mrs Madge, "
" Mrs Adaline, 73 Marshall, w
Bunday Omer F, 137 Hull, agent for Watkins' Remedies—liniment, laxtone, cough cure, also spices, extracts, stock and poultry tonic
" Mrs Winifred, 137 Hull
" Paul H, " u

J. B. BRANCH & CO.

Southern Michigan's Greatest Store

BASEMENT

A store of itself. Special values. **5c, 10c**

FIRST FLOOR

Silks, Dress Goods and General Dry Goods.

SECOND FLOOR

Millinery, Suits, Coats, General Ready-To-Wear, Corsets, Muslin Underwear, Infants' Wear, etc.

THIRD FLOOR

Carpets, Rugs, Linoleums, Curtains, Draperies, Dressmaking.

ANNEX

Counterpanes, Pillows, Blankets, etc.

MONROE STREET

Dress Making and Ladies' Tailoring Departments.

Elevator Service to all Floors

List of Abbreviations on Page 17

Bunnell Fred M, 68 W Chicago, clerk
" Mrs Lettie E, "
Burandt Gustav, 21 Sheridan, H
" Mrs Marie, "
Burbank Blanche, 20 Park Place, clerk
" Kathryn, " designer
" Mabel, 102 S Clay
" Elizabeth, " s
Burch & Kemp, groceries, meats and provisions, 30 and 32 E Chi; W H Burch, W Kemp
Burch Wm H, 105 E Wash, merchant
" Mrs Villa, "
" Mildred, " s
" Lewis W, 138 Wat Ave, tinner
" Mrs Minnie, "
" Wm W, 68 Hooker, lab
" Mrs Mary W, "

C.L.Ball

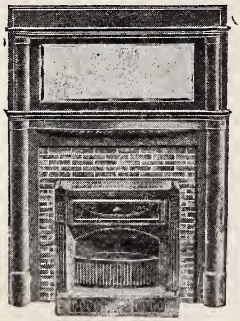

CONTRACTOR

FOR MASON WORK

DEALER IN

MANTELS, GRATES, TILING
Pressed Brick, Mortar Colors
Fire Brick and Clay.

Supply of Material Always On Hand

No. 27 W. Alden St. Bell Phone 215

Burtch Dr Oberlin A, dentist, 3 Grand; residence same
Burdick Mrs Phebe, 324 E Chicago, w
" Edward L, 101 S Clay, P
" Mrs Elizabeth, "
Burghduff Nelson E, 24 N Polk, r
" Mrs Adaline M, "
Burke Samuel, 92 Charles, J
" Mrs Anna, "
" David, " M
" Ethel, " s
" Hazel, " s
" Henry, " s
" Florence, " s
" Donald, " s
" Leona, " s
Burkholder Jos S, 74 N Polk, Ce
" Mrs Bessie A, "
" Neil S, " s
" Laura E, " u
Burnham Fred, 113 Wat Ave, clerk
" Mrs Belle, "
" Dorothy, " s
Burns Rev Clarence S, 77 Division, pastor Baptist Church
" Mrs Grace, 77 Division
" Walter, " u
" Samuel N, 230 E Wash, P
" Mrs Pearl M, "
" Milburn T, " s
" Agatha M, " s
" Marguerite, " u
" Jefferson T, 431 E Chi, farmer
" Mrs Dora L, "
" Ruby E, "
" Frank R, 99 Division, B
" Mrs Myrta L, "
" Richard H, " s
" George M, " s
" Edward A, 167 S Clay, solicitor
" Wm, 68 W Chicago, waiter
" Frederick, " s
Burr Harry C, 25 Williams, clerk
" Mrs Mary A, "
" Chas R, " s
" Sidney A, " s
" Harlow E, " s
" Kathryn, " u
Burritt Benj N, 239 Marshall, shoemakr

L J Byers 131 E Chicago St.

VIEW ON EAST CHICAGO STREET

Burrows Leonidas, 94 Harrison, M
" Mrs Bertha E, "
" Mrs Eliza, 33 S Hudson, w

Burt Fred A, jeweler, 11 N Monroe; fine watch and clock repairing; satisfaction guaranteed; residence 25 W Montgomery
Mrs Mary E, " nurse

Burton Geo A, Oak Grove Cemetery, cemetery supt
" Mrs Mary J, "
" Louella M, " factory inspectr
" Etta, 70 Church

Bussing Wm E, 85 E Pearl, chauffeur
Butcher Henry, 148 Cutter Ave, r
" Lewis S, " painter
" Geo A, 99 Perkins, farmer

Butterworth Eben L, groceries, cigars and tobacco, 46 W Railroad; res same
" Mrs Agnes, 46 W Railroad
" Fred L, " u
" Alice I, " u
" Philip, " u

Button Mrs J F, 20 Harrison, w

Byers Lyman J, 131 E Chicago, propr Fair View Dairy
" Mrs Jennie L, 131 E Chicago
" Ruth, " s
" Lyman, " s

C

Cady D B Deland, 31 Morse, clerk
" Mrs Viola J, "
" Mrs Jane B, " w
" Mary A, "

Cahill Mrs Ellen, 39 Orchard, w

Calkins B H & Son Co, cooperage mfrs, 167 Race; M D Calkins, pres and mgr: Almera H Calkins, sec and treas

Calkins Mrs Maria D, 80 Jackson, w
" Almera H, " bookkeeper

Calkins Marc D, 234 E Chicago, mfr
" Mrs Irene R, "
" Alice M, " s
" Maurice V, " s
" Max Elliott, " s
" Kathryn, " u

List of Abbreviations on Page 17

Calkins Frank E, 193 Marshall, grocer
" Mrs Elizabeth, "
" Ruth E, " s

Calkins & Nichols, groceries, fruits, meats, choice teas, coffees and canned goods, 28 S Monroe; F E Calkins, E Nichols

Callaghan Ethel, 133 S Monroe, stenog

Calahan Lawrence F, 28 N Jeff, s

Camerer Emery C, 202 Grand, s

Campbell & Johnson, attorneys, Old Bank Building; M D Campbell, C C Johnson

Campbell & Angevine, dairymen, N Michigan Ave; M D Campbell, C J Angevine

Campbell Milo D, 53 E Chi, lawyer
" Mrs Marion S, "
" Irving, 134 Cutter Ave, drayman
" Mrs Della, " T
" Lena, " s
" James W, 249 Cutter Ave, lab
" Lee, 188 Cutter Ave, clerk
" Mrs Pearl P, "
" Walter H, " u
" James E, " u

Canfield Fremont, 86 Race, lab
" Mrs Ada, "
" Clyde, " u
" Arthur, 22 N Sprague, u

Canright Theodore V, 419 W Chicago, gardener

Canrike John W, 159 Division, builder
" Mrs Grace L, "
" John W, Jr, " carpenter

Card Daniel C, 126 S Monroe, collector
" Mrs Mary, "
" Gibson D, 272 W Chi, J
" Mrs Anna L, "
" Willard, " com trav
" Mrs Hiram, 169 Perkins, w
" Charles, 128 E Wash, lab
" Mrs Anna, "
" Sylvia, " s

Carithers Roy, 47 Daugherty, T
" Mrs Julia, "
" Cleo, " u

Carlisle Chas J, mgr Stokes Mfg Co; residence 270 W Chicago
" Mrs Edna A, "
" Rolph J, " u

Carleton Mrs Eunice, 254 W Pearl, w

Carls Herman H, 282 S Jefferson, P
" Mrs Flora C, "
" Leo W, " s
" Harold M, " s
" Dorothy M, " s

Carlotta Sister, 78 Harrison, teacher

Carlson Arthur, 33 N Hanchett, T
" Gertram, "

Carmer Peleg O, 26 Whitten Ave, r
" Mrs Elizabeth, "
" Josephine, " compositor
" Geo W, 170 Wat Ave, lab
" Mrs Mabel V, "
" Glema M, " s
" Burr H, " u

Carmony Henry J, 96 E Alden, T
" Mrs Sarah, "

Carpenter Emery L, propr Hotel Emery
" Mrs Meda, Hotel Emery
" Chas F, 100 E Pearl, r
" Mrs Louise, "
" Mrs Sarah J, 170 Henry
" Mrs Julia, S P S, cottage mgr
" Mrs Maude, 180 E Wash, w
" Ralph, " s
" Mrs Frieda, 100 E Alden, T
" Teresa, " s
" Harold, " u

Carr Mrs Mary J, 40 W Alden, w
" Mrs Julia, 14 Henry, w

Carrigan Claud, 124 N Clay, cooper
" Mrs Maud, "
" Lorain C, " u

Carroll Bros, groceries and meats, 28 E Chicago; C O Carroll, D M Carroll
" Charles, general merchandise; 95 Morse; res 115 Hull
" Mrs Ida E, "
" Eber M, " s
" Donald M, 34 S Hudson, merchant
" Mrs Ruby G, "
" Ruth G, " s
" John H, " u

Carter John A, 155 N Clay, farmer
" Mrs Nina S, "
" Sylvester, " lab
" Geo, 55 W Pearl, engineer
" Mrs Nora, "
Cary Dor, 253 Division, drayman
" Mrs Hattie, "
" Ervin, 24 Conover, drayman
" Mrs Maggie, "
" Ila A, " u
" Thelma, " u
" Daniel E, 78 W Montgomery, [drayman
" Mrs Satie, "
" Dora B, " s
" John M, " s
" Rolland E, " s
" Rolene, " u
Case Arlene, 164 Wat Ave, s
" Harold, " s
Cassada Mrs Sarah, 57 S Hudson, w
Castle Rome, 133 Wat Ave, lab
" Mrs Alice C, "
" Francis, " s
" Florence, " s

Catlin Luman F, S P S, choreman
Cattell Earl, 33 W Wash, s
Cecil Thomas L, 65 S Hudson, com trav
" Mrs Mary, "
Cement Co, see Wolverine Portland, etc
Cerrow Wm R, 55 N Jefferson, rural mail carrier
" Mrs Lena J, 55 N Jefferson
" T Ethelena, " s
Chadsey John M, 66 Waterman Ave, blacksmith
" Mrs Melissa, "
" Mary G, " s
Chamberlain Nina, 172 Wat Ave, s
Champion & Champion, attorneys, 41 W Chicago; J R Champion, C U Champion
Champion Chas U, 182 E Chi, lawyer
" John W, " s
" Chas S, " s
" Paul U, " s
" John R, 75 Jackson, lawyer
" Mrs Minnie, "

USE THE TELEPHONE!

In this day and age "time is money." Save time (and money) by using the lines of the

Michigan State Telephone Co.

Free Service to many distant parts of Branch County.
Low Rates to all Michigan points.
Perfect Service to New York, Detroit, Chicago—all parts of the United States.
A Twentieth Century Convenience and Necessity in every Home and Place of Business.———Come in and let's talk it over.

E. J. ALLEN, Local Manager.

15 South Monroe St. Phone No. 5.

Champion Brass Works, mfrs of gas, electric and combination fixtures, founders of brass and aluminum, 260-262 Division: Pres, C A Pollock; vice pres, W E Hodgman; sec and treas, J L Curts

Chandler & Lee, general and builders' hardware, 38 W Chicago; W S Chandler, H F Lee

Chandler Wm S, 53 N Hudson, merchnt
" Mrs Inez, "
" Alice A, 85 N Hanchett

Chandler Albert F, box mfr, 20-22 S Hanchett; res 71 W Pearl
" Mrs Harriet K, "
" Mrs Arline, 149 Division, w
" Virginia, " cashier

Chaney Clarence, 139 S Jefferson, P
" Alvin, " T

Chapman Chas W, mfr of Cuban hand made cigars—Flor De Chap and Lord Crasby, 9 S Monroe; res 25 Race
" Mrs Carrie, "
" C W, " s

Chapman O Dyce, diamonds, jewelry, watches, rich fancy goods, 44 W Chicago; res 208 W Pearl; see adv
" Sidney D, " electric'n
" Margaret L, "
" Richard, 19 S Railroad, real estate
" Mrs Ellen O, "
" Geo F, " real estate
" John, " clerk
" Nellie, "
" Emily, " s
" Maud, " s
" Charles, " s
" Thomas, 26 Preston, P
" Mrs Hattie L, "
" Harry, 141 Jackson, L S
" Mrs Gertrude, "
" Ardis L, " s
" Annie, 128 E Pearl, s
" Ray, 24 S Monroe, P

Chase Mrs Ida, 410 E Chicago, w
" Mrs Annette, 99 Division, w
" Fenn A, 279 Marshall, carpentr
" Mrs Minnie, "
" Laura B, " office clerk
" Mary B, " s

Chauncey Mrs Mary, 171 Grand, w

Cheney John, 336 Grand, farmer
" Mrs Rebecca, "

Chester Wm H, 24 S Monroe, lab
" Mary, 92 S Clay, dressmaker

Chestnut Samuel J, sec Farmers' Mutual and agt Citizens' Mutual Ins Co, Farmers' Mutual Building; residence 22 N Sprague
" Mrs Lida M, "
" Lulu, " s

Chichester Wm R, 59 S Jefferson, P
" Mrs Gertrude, "
" Grace E, " s
" Elizabeth P, " u

Chivers Alfred, 19 E Montgomery, r
" Mrs Mary, "

Chow Lee, laundry, 97 W Chicago; first class hand work

Chowns, Chas 154 S Clay, teamster

Christianson Cecelia, S P S, cottage mgr

Chubb Mrs Mary A, 64 Church, w
" S Gertrude, " teacher

Clair Harry, 77 Hatch Ave, scavenger
" Mrs Bertha, "
" Ray, " u
" Glora, " u
" David E, " u
" Frank, 22 Jay, M
" Mrs Julia, "
" Mrs Martha, 139 S Jeff, w
" Mrs Sarah, 68 Hooker, w

Clapp Chas H D, billiard hall, bowling alley, cigars and confectionery, 71 W Chicago; residence 99 Hull
" Mrs Grace, "
" Marguerite, " u

Clark Henry C, lawyer, 21 W Chi; residence 89 Division
" Mrs Edith S, "

View on West Pearl Street

O. D. Chapman

Diamonds, Pearls and Fancy Gems

Watches AND Clocks

Sterling and Plated Silverware, Cut Glass, Fine China and Rich Fancy Goods

Coldwater, - Michigan

Special Attention Paid to
Fine Watch Repairing

Clark Henry D, 194 W Chicago, supt Coldwater Cooperage Co
" Mrs Prudence A, 194 W Chi
" Alonzo O, " J
" Mary Imogene, " s
" Wm G, 33 S Hudson, B
" Mrs Mattie E, "
" Mrs J C, 124 Morse
" Clara J, " teacher
" Mrs Estella, 278 Smith, w
" Edson J, 122 Elm, farmer
" Mrs Emily F, "
" Lloyd E, " s
" Mrs Belle, 157 Cutter Ave
" Florence M, " dom
" Hazel B, " s
" Oliver J, 76 Wright, farmer
" Mrs Eliza M, "
" Murl, " s
" Bryan W, " s
" Louise R, " s
" Leon, 173 E Railroad, agent
" Mrs Sarah L, "
" Harvey R, " lab
" Loren V, " lab
" Gale H, " s
" Edith B, " s
" Nina M, " s
" Leon D, " u
" Leaman R, 283 S Jeff, lab
" Mrs Hattie L, "
" Edw, 21 N Hudson, vocalist
" Mrs Della, 203 Grand, w
" Melvin, 241 Marshall, cigarmkr
" Mrs Helen A, "

Clarke E R & Co, drugs & groceries, 26 and 28 W Chicago; M G, R E, E R, H W Clarke

Clarke Morris G, 215 E Chi, merchant
" Mrs Margaret U, "
" Sophie U, "
" Chas U, " s
" Ralph E, 281 E Chi, merchant
" Mrs Jennie P, "
" Louise, "
" Hugh W, 275 E Chi, merchant
" Mrs Inez, "
" Hugh W, Jr, " u
" Edwin R, 105 E Chi, merchant
" Mrs Jessie C, "
" Elizabeth, " u

Claxton Mrs Alliene L, 31 Marshall, teacher of vocal music

Clearwater Levi, 79 Tibbits; thrasher
" Mrs Gertrude, "
" Marguerite, " u
" Frederick, " u
" Arthur, 336 E Wash, mason

Clement Geo W, 170 S Clay, r
" Mrs Lottie A, "
" Otis M, 97 Coombs Ave, T
" Mrs Margaret E, "
" John H, 108 S Monroe, mgr Cement Product Co
" Mrs Charlotte, 108 S Monroe

Cleveland Alonzo B, 126 Perkins, r
" Mrs Julia, "
" Mrs Samatha, 99 E Wash, w
" Seward, 124 N Clay, rural mail carrier
" Mrs Ada, 124 N Clay
" Geo W, 107 Marshall, r
" Mrs Elizabeth, "
" Arlene J, " teacher
" Glenn, 73 Grand, p o clerk
" Mrs Muriel, "

Cline Charles, 154 S Hudson, lab
" Mrs May, "

Clinefelter Alfred M, 216 Division, P
" Mrs Addie C, "
" Clyde C, " P
" Robert Owen, " s

Clizbe & Fletcher, wood & ice, 111 N Hanchett; H S Clizbe, N P Fletcher

Clizbe H Smith, 161 E Chi, wood & ice
" Mrs Katherine, "
" Lucile, " s
" Katherine I, " s
" Harold S, " u
" Grace, 162 Marshall, dom
" Mrs Evaline J, E State
" Wm G, 151 N Hudson, bookkeeper
" Mrs Huldah, " T
" Wilma, " u

Close Herbert A, 57 N Hudson, bookkeeper T
" Mrs Sarah, "

Cluff Mrs Johanna, 195 Cutter Ave, w

Clunan Thomas, 167 Jackson, r
" Mrs Mary, "

Cobb Gertrude E, State School, teacher
Cobean Wm E, mgr sales dept Wolverine Portland Cement Co, 17 W Chicago; res 20 Taylor
" Mrs M Augusta, "
Cochran Josiah, 188 Walnut, L S
" Mrs Maud, "
Cochrane Mrs Mina, 97 Abbott Ave, w
" Floyd G, " R
" Jay W, " T
" Burr, " s
" John, " s
Cocks Harry A, 186 W Pearl, com trav
" Mrs Nina H, "
" Catherine E, " s
" Harriet A, " s
" Helen I, " u
" Allen, " u
Coe Mrs Rhoda M, 44 N Clay, w
Coffman Mrs Marietta, 252 E Wash, w
" Milton I, 115 N Hudson, teamster
" Mrs Ada, "

Cogshall Chas D, 14 W Chicago, plumber, coal dealer, steamfitter; res 242 Marshall; see adv
" Mrs Elizabeth, "
" Chas D, Jr, " s
" Mrs Delia A, 76 Hull, w
Coldwater Cement Product Co, mfrs of tile, brick, blocks, etc, 587 W Chicago; pres, Dr N Baldwin; sec'y H W Parker
Coldwater Cooperage Co, 339-351 W Chicago; W W Ault, mgr
Coldwater Creamery, 339 S Clay: L C Waite, propr
Coldwater Gas Light & Fuel Co, 78 W Chicago, hard and soft coal and coke; pres, L M Wing; vice pres, J W Thompson; sec'y and supt, Geo C Turner; Treas, W E Moss
Coldwater Monument Co, granite and marble monuments and markers, 76 W Chicago; E H Gibson, A C Sutherland

BURCH & KEMP

GROCERIES
AND MEATS

Your patronage is most cordially invited and we know we can please you.

Our Groceries are the most carefully selected. Our Meats are the choicest the land affords.

TRY OUR SAUSAGE
IT'S OUR LEADER

30-32 East Chicago St. - Both Phones 75

Coldwater National Bank, 30 W Chicago; pres, L M Wing: vice pres, Z G Osborn; cashier, H R Saunders; assistant cashier, W H Simons

Cole Edward, 237 S Jefferson, Ce
" Mrs Alta M, "
" George F, 26 Cutter Ave, mason
" Mrs Anna L, "
" Harold E, "
" C G, " lab
" Arthur, 176 Walnut, s

Collard Geo F, 28 Elizabeth, r
" Mrs Oania L, "
" E Frost, " s

Coller Leonard C, propr Coller's Palace Music Store; Hobart M Cable pianos a specialty; 55 W Chicago; res 26 W Pierce
" Mrs Amelia E, " mfr
" Fred L, " electrical engineer

Collin Rev Henry P, 98 E Chicago
" Mrs Elizabeth P, "

Collins & Lockwood, meats and groceries, No 1 W Chicago; G W Collins, W S Lockwood

Collins Geo W, 64 N Hudson, merchant
" Helen S, " s
" Esther J, " s
" Everett, 81 Marshall, p o clerk

Compton Mrs Florence S, teacher of the piano, 28 E Pierce: studio has two pianos, blackboard for notation work, etc: Bell phone 359-a

Conant Hosea, 58 S Monroe, janitor

Conger Mrs Mary, 82 Cutter Ave, w

Conklin Chas P, 125 E Washington, dep postmaster
" Mrs Kate A, "
" Mrs Mary E, " w
" Joseph H, 73 Marshall, r
" Mrs Sophronia, " dressmakr
" Peter, 100 Walnut, plumber
" Mrs Allie, "
" Arthur J, 132 Church, electrician
" Mrs Margaret L, "

Conklin Joseph A, 62 E Washington, r
" Mrs Lillie M, "
" Hazel M, " compositor
" Dorothy H, " s

Conover Engraving and Printing Co, 93 and 95 W Chicago, designers, engravers, book and fine color printers

Conover Chas A, 18 N Fremont, printr
" Mrs Juno, "
" Edmund W, " s
" Wm N, 300 E Chicago, r
" Mrs Sevilla, "

Cook Dr Wm A, dentist, 78 W Chi; residence 235 E Chicago
" Mrs Bernice W, "
" Bruce, " u
" Jas H, 255 Division, P
" Mrs Eva L, "
" Gertrude, " Br
" Mabel L, " T
" Ruth, " s
" Frank L, 75 Smith, cigarmakr
" Mrs Lena E, "
" Arreta D, " s
" Arthur E, "
" Harold J, " s
" Mrs Delsie D, 86 W Montg, compositor
" Hubert V, " s
" Mrs Mary J, 91 Green, w
" Mrs Calista, 104 Walnut, w
" Wm F, 104 Jackson, janitor
" Mrs Mary L, "
" Marion A, 28 S Monroe
" Nellie, "
" George, " dairyman
" Jay, 31 Perkins, carpenter
" Mrs Mary E, "
" Malcom V, 189 N Hudson, pharmacist
" Mrs Hattie L, "
" Florence M, " s
" Lena, 341 W Pearl, u
" Cyrus C, 34 Race, lab
" Mrs Adda, " nurse
" Dorotha I, " s
" Emory N, " s
" Herbert J, 148 Marshall, clerk
" Mrs Fern, "

The Milo D. Campbell Fountain in the Park

Phone 77

Coombs Milling Co, office 18 N Monroe; pres, M G Clarke; vice pres, Milo D Campbell; sec-treas, F W Moore; mgr, R J Hamilton
Coombs Mrs Clara A, 199 W Pearl, w
" Wm A, 188 W Chicago, M
" Mrs Helen, "
" Wm A, Jr, " s
Copenhaver Alfred, 38 Conover, P
" Mrs Margaret E, "
" H Edward, " P
" Clarence L, " P
Corey Wm M, 19 Williams, farmer
" Mrs Millie H, "
" Clarence, 226 W Chicago, Ce
" Mrs Delia, "
" Merle A, " s
Corless J Dean, groceries, meats and notions, 273 Marshall; both phones 418; residence 304 Marshall
" Mrs Maud E, "
" Herbert B, " s
" Deana B, " u
" Judson L, " u
" Starr A, 335 Grand, r
" Mrs Anna M, "
" Mrs Ann E, 34 N Hudson, w
" George, 26 W Montgomery, horseman
" Mrs Winnie, " T
" Mrs Lydia A, 256 Marshall, w
" Hiram J, 24 Perkins, r
" Mrs Ida, "
" Elvin L, "
" Mrs Lulu, " w
" Mina G, " u
" Erwin G, " u
" Majorie, 78 S Jefferson, s
Cornell Mrs Cora S, 98 S Jefferson, s
" George W, 97 N Clay, barber
" Mrs Elizabeth, "
" Noyce, " s
" Dean, " s
" Mrs Maud, 117 Jackson, w
Cornwell Chas T, 102 Marshall, r
Corren Wm, 117 E Chicago, carpenter
" Mrs Florence, "
Corson Allen, 183 Perkins, r
" Mrs Eva T, "
" Harold T, " s
" Lora Belle, " s
" Joseph, 22 N Polk, R
" Mrs Effie M, "
" Clyde L, " electrician
" Bernard L, " s
Cosper Mrs Sarah E, 85 Wat Ave, w
" Lee, billiard parlor, 10 S Monroe; res 70 W Chicago
" Mrs Cora, "
" Golda, " s
The Courier, Tri-Weekly, 56 South Monroe; J W & H F Gardner, publishers; all classes job printing
Covert Wm, 337 Marshall, T
Covey Chas J, 271 Marshall, carpenter
" Mrs Lulu M, "
" Wm, 217 Marshall, agent
" Mrs Emma, "
" Park, 131 Harrison
Cowell W Glenn, 122 Division, prosecuting attorney; office, 2d floor Farmers Mutual Building
" Mrs Ella M, 122 Division
" Pauline, " s
" Wayne W, " s
Cox, Norton & Co, civil and electrical engineers; office at court-house; John J Cox, K E Norton
Cox John J, county surveyor; residence 58 N Hudson
" Mrs Austa M, "
" Joseph H, " u
" Herman, 302 S Clay, farmer
" Mrs Grace, "
" Margaret, " u
Crandall Edward R, pianos, organs, sewing machines and a complete line of musical goods and supplies; 87 Marshall, res same
" Mrs Amy, "
" Ralph E, " T
" Margaret H, " s
" Irma, 205 Henry, s
Crane Clement A, 128 Peckham, P
" Mrs Etta M, "

Crapo Daniel B, 87 Pierson, carpenter
" Mrs Susie C, "
" Dean L, " s
" Nina L, " s
" Claude, 95 Morse, R
" Mrs Mary, "
" Hazel, " u
" Esther, 146 S Monroe, dom
Cravens Mark, W State, farmer
" Mrs Mary, "
" Effie, "
Crawford E Frank, 29 Elizabeth, lab
" Mrs Emogene C, " dressmakr
" Wm F, 309 N Hudson, T
" Mrs Lena, "
" Merton W, " s
" C F, 40 W Montgomery, r
" Mrs Sarah, "
Creel Lyle, Arlington, hotel clerk
Creighton Samuel, 74 Morse, R
" Mrs Grace, "
Crippen Hal D, 225 E Chi, p o clerk
" Mrs Mae, "
" Henry N, " u
Crippen Mrs Harriet, 27 E Pearl, w
" Ruth H, " stenog
" Walter G, 134 S Monroe, painter
" Mrs Mary E, "
Crist John N, 70 E Pierce, r
" Mrs Teresa E, "
Crocker John M, 103 E Pearl, r
" Mrs Dora A, "
Crowder Mrs Charity, 71 W Chi, dom
Cudner John, 378 W Chicago, r
" Mrs Julia A, "
" Henry J, " cigarmaker
Culp John W, 462 Marshall, r
Culver Dr Bert W, physician and surgeon, 53 W Chicago; residence 151 N Hudson
" Mrs Louise M, "
" Mrs Ella M, 82 Hull, w
" Roy F, " electrician
" Mrs Hazel G, "
Cummings Dwight J, 96 Daugherty, r
" Mrs Minerva P, "
" Mrs Blendina, 63 Race, clerk
" Blendina, " u

J. DEAN CORLESS

DEALER IN

GROCERIES, MEATS AND NOTIONS

HIGHEST PRICES PAID FOR FARM PRODUCE

273 Marshall Street -:- Both Phones, No. 418

List of Abbreviations on Page 17

Cummins Mrs Nettie, 72 Division, w
" Myrta E, " nurse
" Candace E, " teacher
" Carl, 17 N Fremont, clerk
" Mrs Roline, "
" Marjorie L, " u
" Dorothy R, " u
Cunningham Mrs Maria, 42 Cutter Av, w
" John, 59 Pierson, cigarmaker
" Mrs Margaret, "
Cure Gleo F, 101 Waterman Ave, T
" Mrs Florence, "
Curtis Mrs Charlotte W, 124 Henry, w
" Arthur T, 22 W Alden, clerk
" Mrs Mary M, "
" Pearl M, " s
" Irene J, " s
" George F, " u
Curts John L, 184 E Pearl, supt Champion Brass Works
" Mrs Clara, 184 E Pearl
" Ruth, " teacher
" Paul H, " teacher
Cushman Esther M, 39 Cutter Avenue, phone op
" Violet, 34 Cutter Avenue, s
Cutbush Arthur T, 14 Clarke Ave, T
" Mrs Celia, "
Cutler Chas L, 328 E Washington, lab
" Mrs May, " T
" Edna, " T
" Harvey, " s
" Mrs Emma, 111 S Monroe, dom
Cuyler Ad A, 8 Walnut, P
" Mrs Rega, "
" Howard H, " P
" Cecil M, " teacher

D

Daggett Miss Fenton, 272 E Chicago, bookkeeper Ce
Daniels Chas L, 18 Church, reporter
Daniells Llewellyn S, 99 Taylor, r
" Mrs Susan A, "
Daly Mrs Jane, 25 W Wash, dressmkr
Dann George, 272 Marshall, T
Dart Mrs Eva A, 65 Chicago, w
" Mrs Hannah M, 64 Harrison, w
Daugherty Walter G, 33 Elm, pharmacist
" Ella E, " dressmaker
Davis Kate, 16 S Fremont
" Daniel, 141 Cutter Ave, teamster
" Mrs Carrie E, "
" Ernest C, 105 Cutter Ave, teamster
" Mrs Maud, "
" Mabel, " s
" Oliver, 99 Jackson, lab
" Mrs Goldie E, "
" John Oliver, " s
" Mrs Ardella, 177 W Chi, w
" Edward F, 127 Peckham, r
" Mrs M Adell, "
" Bert, 22 Henry, lab
" Mrs Augusta D, "
" Lucile G, " s
" Wm M, W Garfield Ave, lab
" Mrs Lydia, "
" Edna V, " s
" Wilfred J, " s
" Mrs Margaret, 30 Harrison, dom
" Glen, " s
Dawson Michael, 195 S Jeff, cigarmkr
" Mrs Sophia M, "
" Elizabeth H, " u
" John W, " u
" John, 35 Race, distributor
" Mrs Honora, "
Day Fred W, 86 E Montgomery, T
" Mrs Susie, "
" John W, " u
Dayton Mrs J N, 95 Church, w
Deabler Oliver J, furniture and undertaking, 84-86-88 W Chicago residence 17 Jackson
" Mrs Lilla, "
" John R, " s
Deal John K, 72 Waterman Ave, r
" Mrs Caroline H, "
Dean Mabel L, 310 W Pearl, teacher
Decker James, Michigan Inn
" Mrs Ollie, "
" Bessie, 102 N Hanchett, phone op

TROUT BROOK, IN THE SUBURBS

UPHOLSTERING UNDERTAKING PICTURE FRAMING

FOR FINE FURNITURE

CALL ON

O. J. DEABLER

THE CREAM OF THE FURNITURE MARKET

RUGS LACE CURTAINS CARPETS

COLDWATER'S TRIPLE FURNITURE STORE

BELL PHONE 168 84, 86, 88 W. CHICAGO ST.

DeClute Wm H, 10 N Clay, lab
" Mrs Amelia, 26 Orchard
" Miles A, " P
Delahoyde W H, 90 W Pearl, draftsman
Dell Lee H, 2 W Chicago, merchant tailor; cleaning, repairing and pressing ladies' and gents' clothing; day or night; phones, S M 2731; Bell 402; residence, 185 Marshall
" Mrs Dama E, "
Delp Milton F, 45 W Montg, carpenter
" Mrs Margaret, "
" Veda M, " T
" Lola A, " T
" Lenora U, " s
" John E D, " s
Demerest Mrs Sophia C, 25 E Montg
Deming Mrs Margaret, 80 Tibbits, w
Denbrock Chas J, 33 N Hanchett,
" Mrs Emma A, " [boarders
" Fred, 68 W Pearl, engineer
" Mrs Grace B, "
" Wm, 26 Orchard, R
" Mrs Marie, "
" Ruth A, " u
Denio Wm, 67 E Washington, Br
Dennison Mrs Mary J, 105 Pierson, w
J H DePeu Medicine Co, mfrs of Skin Food, for all skin troubles; J H DePeu, mgr
DePeu John H, 166 N Fremont, mfr
" Mrs Dora, "
" Ida, " s
DePue Jeremiah, 28 N Hudson, r
" Mrs Isabel, "
" Mrs Melinda E, 158 Walnut
DePrim Wm, 234 Division, P
Deuel Mrs Julia E, 77 Church, w
" Louise P, " deputy register of deeds
Dermott John C, 427 Grand, farmer
" Mrs Mary A, "
" Wilbur, " s
Deuser John S, 181 S Clay, Ce
" Matilda, "
" Edward, " Ce
" Joseph, " bookkeeper
" Herman, 181 S Clay, machinist
" John, Jr, 16 Race, R
" Mrs Bessie, "
" Ralph, " s

Dewey Willie, Arlington Hotel, choreman
" Lewis E, 262 E Chicago, r
" Mrs Mary E, "
Dexter Harry E, 141 S Hudson, Br
" Mrs Agnes, "
" Nancy L, " s
" Don C, 198 Morse, farmer
" Mrs Mary M, "
" Myrtle R, " u
" Vera B, " u
" Earl, " u
" Mrs Nancy J, " w
" Mrs Mabel, 45 E Railroad
" Gerald, " u
" Arthur, " u
" Merle, " u
Dibbert Herman F, 113 Division, Ce
" LaVerne H, " Ce
Dice Jas, 33 N Hanchett, Ce
Dickens Mrs Mary, 162 S Clay, w
Dickey James R, 430 E Chicago, farmer
" D Duella, " bookkeeper
Dickinson Charles H, 176 Marshall
Dickinson Mrs Lorene Wright, teacher of the piano, 176 Marshall; Bell phone 85
" Homer W, 160 W Pearl, bookkeeper
" Mrs Grace O, "
" Charlotte L, " u
" Evelyn S, 162 Marshall
" Mary A, "
Diener Mrs Adaline M, 43 E Pierce, w
Dillingham Mrs Jennie L, 200 E Chi, w
Dimond Edwin L, 15 Elm
" Mrs Gertrude B, "
Dingman Josiah G, 99 Green, Ce
" Mrs Della H, "
" Versul D, " s
Dodge Chas E, 96 Wright, R
" Mrs Rose M, "
" Harry J, " s
Doerr Lyman E, 58 Hooker, machinist
" Mrs Emma, " dressmaker
" Margaret A, " s
" Louise E, " u
" Mrs Emma E, 23 N Jefferson, w
" Clyde C, " s

Mansell & Kappler

Plumbers

Steam and Gas Fitters

Public and Private Buildings Heated by Steam, Hot Air, Hot Water

Dealers in PUMPS and Sinks

Steam and Water Pipes of Wrought and Cast Iron

Valves, Fittings, etc.

THE BEST OF MATERIAL AND WORKMANSHIP

Repair Work a Specialty

MANSELL & KAPPLER

23 South Monroe Street — Both Phones No. 67

Doll Benedict, 665 W Chicago, Ce
" Mrs C Emma, "
" Bertha T, " M
" Eddie B, "
" Raymond F, " lab
" Marie K, " M
" E Louise, " s
" Gertrude P, " s
" Charles A, " s
" Leo J, " s
" Wm T, " s
" Margaret E, " u
Donahue Mrs D, 35 Race, w
Donnelly Mrs Caroline M, 73 Marshall, w
Donley Vachel A, 227 N Hudson, paintr
" Mrs Jennie C, " photographer
" Mrs Ann, 377 N Hudson, w
Doris Matthew M, 118 Jackson, cooper
" Mrs Lura E, "
" James, 151 S Clay, C
" Mrs Emma A, "
Dorrance Drug Co, 27 W Chicago, drugs and paints; A J Dorrance, proprietor
Dorrance Albert J, 19 Grand, druggist
" Mrs Annie J, "
" Mary J, " s
" Albert A, " s
" Catherine, " s
" Elsie, " s
" Jule, " s
" Ralph G, " s
" Francis G, " s
" Thomas O, " u
" Geo Gordon, " u
Dorrance Albert A, 274 Grand, r
Dorsey Ivan W, 212 E Pearl, high grade monuments
" Mrs Berniece S, 212 E Pearl
" Mrs Delia, 61 N Jefferson, w
Doty J Nelson, 103 Wright, lab
" Mrs Phebe A, "
" Louis F, 251 Cutter Ave, lab
" Mrs Eltha E, "
" Marguerite, " u
" Louise, " u
" Joseph E, 219 Cutter Ave, lab
" Mrs Melissa, "
" Harry, " lather
" Mrs Elva, " dressmaker
Doty William, 86 E Montgomery, lab
" Mrs Florence, "
" Gertrude Irene, " s
" Emil W, " s
" O Pauline, " u
" Cordella R, barber, 26½ S Monroe; residence 69 Elm
" Mrs Nancy, "
Dove Arthur, 142 Wat Ave, mason
" Mrs Lulu, "
" Carroll, " s
" Ivan, " s
Dowding Benj F, 72 Division, P
" Mrs Minnie, "
Downer Wm B, E Chicago (east), r
" Mrs Cynthia A, "
Downs James R, 196 Grand, painter
" Rebecca J, "
" Lulu C, " milliner
" Madison B, 99 N Clay, r
" Mrs Lucy A, "
Doyl Lieu Ella, 337 Marshall
Doy Leander J, 38 N Monroe, optician
" Mrs Rose M, "
Draime Frank S, 146 Harrison, M
" Mrs Ida M, "
" Carry E, "
" Cleo A, " lab
" Ernest R, " s
" Aemuel M, " s
" Mildred R, " s
" Beulah M, " s
" Ruby F, " u
Draper Homer, 172 N Sprague, mason
" Mrs Sarah J, "
" Helen M, " s
" Myrtle, " s
" Lloyd R, " s
" Howard E, 24 Mill, carpenter
" Mrs Faytena, "
" Rose, " u
Driggs Seth W, 112 E Pearl, r
" Mrs Lucy E, "
" Nellie L, " teacher
" Emma, 24 S Monroe, dom
Drinkwater Delta, 17 E Washington, shoemaker
" Max S, 123 Walnut, u
" Darl, 102 S Clay, P

A FEW MORE NAMES

PARKE, DAVIS & CO., world's standard manufacturers of Pharmaceuticals, Detroit.

AMERICAN DRUGGISTS' SYNDICATE, standard full strength Family Medicines, New York.

EASTMAN KODAK CO., leading manufacturers of Photographic Supplies, Rochester.

SOLON PALMER, THEO. RICKSECKER, the two leading American Perfumers, New York.

SHERWIN WILLIAMS CO., the foremost producers of Pure Mixed Paint, Cleveland.

CARTER WHITE LEAD CO., the largest manufacturers of Pure White Lead, Chicago.

We name a few firms whose label on a package carries assurance of quality. 'Most everyone knows that the products of these big firms are as faultless as modern science can make them so, but not everyone is aware of the fact that the product of *all* these mammoth concerns center in Coldwater in one store—the Dorrance Drug Co.

The business of the Dorrance Drug Co. is growing bigger every year, and we believe it is largely due to the fact that we pay particular attention to *quality;* things bought of us can be depended on.

DORRANCE DRUG CO.

Both Phones 138.

Drobnyk Edward P, tailor, 24 W Chi; residence 102 Jackson
" Chas E, " s
Drury Willis M, 229 E Chicago, station agent L S Ry Co
" Mrs Chrsitina B, 229 E Chicago
" Fortune R, 136 E Wash, r
" Mrs M Jennie, "
Dryer Henry, 368 S Jefferson, carpentr
" Mrs Minnie, " carpet weaver
Dubendorf Edwin, 86 W Montg, M
" Mrs Flora D, "
" Lee T, 24 Park, bookkeeper
" Mrs Louise K, "
" John C, 173 Jackson, r
Dukin Geo W, 2 Chicago Ave, T
" Mrs Myrtle, "
" Clarence J, " u
Dunham Mrs Ermina L, 49 W Wash, dressmaker
" Mark T, " bookkeeper
" Royal S, 99 Grand, r
" Mrs Martha J, "
" Mrs Plona E, 63 S Jefferson, dressmaker
" Hazel I, " milliner
Dunigan Mrs Nora, 156 S Jefferson, w
Dunks Fred J, 351 Grand, real estate loans
" Mrs Nancie C, 351 Grand
" E Wm, 83 E Pierce, farmer
" Mrs Charlotte J, "
Dunn James, 90 S Monroe, s
Dustman John A, blacksmith; horse shoeing and fine forgings; wood shop in connection; 101 W Chi; res 406 E Chicago
" Mrs Mary A, "

E

Earl Mrs Melissa, 226 E Chicago, w
Earley Frank L, 12 Taylor, salesman
" Mrs Elizabeth, "
" Max C, " s
" Will, 25 Race, C
" Charles E, 119 Peckham, C
" Mrs Gertrude, "
" Gretchen B, " u
" Harriet M, 221 Morse, T
Eaton Grocery Co, 14 S Monroe, groceries and meats; both phones 210
Eaton Grant, 14 S Monroe, merchant
" Mrs Kate, "
" Grant, " s
" Lutie, " u
" Franklin, 162 Henry, r
" Mrs Margaret, "
Ebenhack George J, 221 N Hudson, tailor
" Mrs Lydia A, "
" Omar, " bookkeeper
" Lelia, "
" Gladys M, " s
Eberhart Henry, 43 N Fremont, r
" Mrs Sarah, "
Echtinaw Mrs Katie, 59 Hooker, w
" Holice, " s
Eddy Franklin T, 145 Harrison, cigar mfr
" Mrs A Etola, "
Edgerton & Chadsey, blacksmiths, 13 S Hanchett; L H Edgerton, J M Chadsey
Edgerton Lewis H, 157 E Washington, blacksmith
" Mrs Emma L, "
" Edward C, soft drinks, 32 S Monroe, res 141 Hull
Edmonds Melvin T, 63 Smith, r
" Mrs Lucy A, "
" Mrs Roette B, 18 N Fremont, w
Edwards Melvin R, 128 Peckham, C
Eggleston Albert T, wagonmaker, 135 W Chi; res 178 N Fremont
" Mrs Eva, "
" Faye H, "
" Pearl L, "
" Wm A, 223 Henry, J
" Mrs Blanche, "
Eisen Adoph, tailor, 13 N Monroe; residence 176 Church
" Mrs Nellie, "
Eldridge Mrs Lizzie, 102 Wat Ave, w
" Herbert P, " teacher
" Frances, " s
Eligh Reuben V, 82 Grand, plumber
" Mrs Hattie L, "
" Kittie, " bank clerk

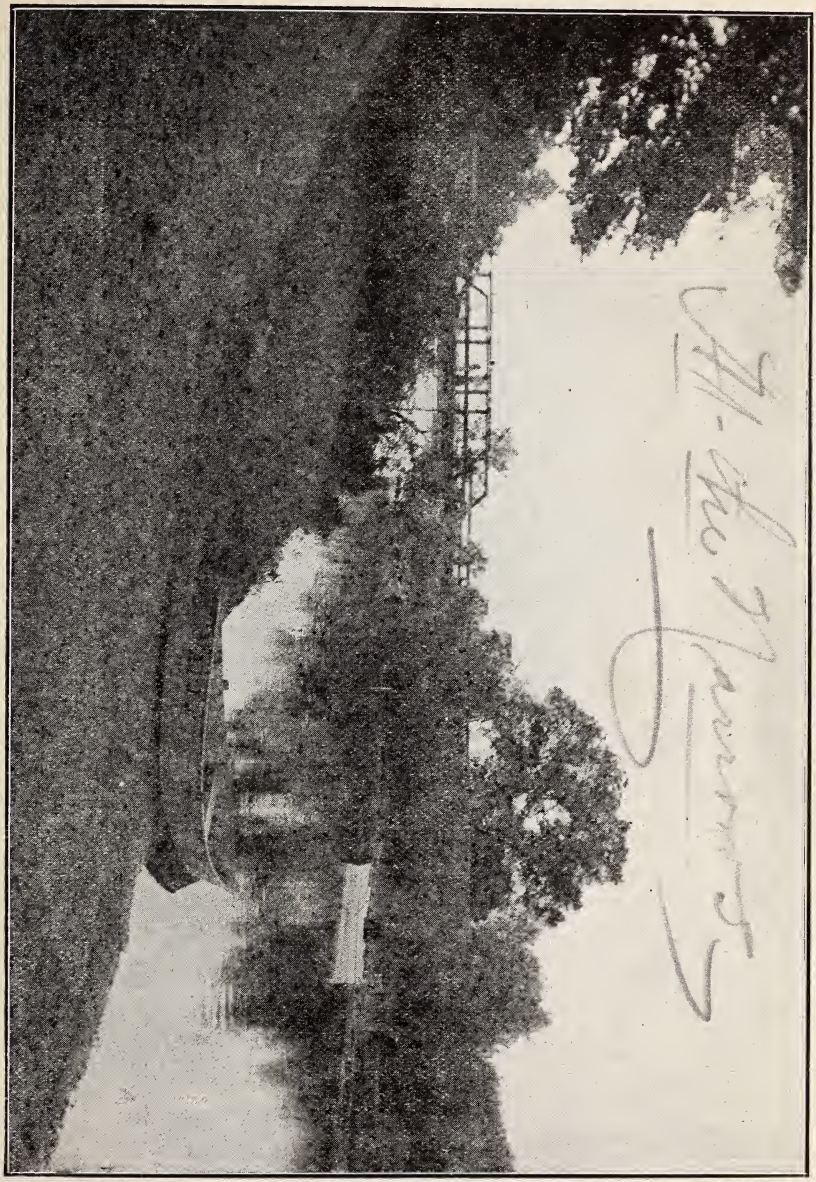

COLDWATER RIVER AT "THE NARROWS"

Filson Wm S, 337 Marshall, T
" Mrs Mary, "
Finch Frank H, 160 Walnut, harnessmkr
" Mrs Cora, "
" Guy V, " s
" Genevra L, " s
Fink Henry, 133 Wat Ave, J
Finney Cornelius, 48 River, mechanic
" Mrs Mary J, "
Firth Henry, 26 Wat Ave, postman
" Mrs Mariette, "
" Wm H, 247 E Wash, painter
" Mrs Amelia, "
Fish & Juckett, barbers, 16 S Monroe; F W Fish, Wm Juckett
Fish Fred W, 58 Church, barber
" Edward H, " electrician
" Mrs Martha, "
Fisher Chas, 101 Taylor, R
" Mrs Martha E, "
Fisk Lewis, 351 N Hudson, T
" Mrs Carrie C, "
" J Roy, " s
" Ethel L, " s
" Helen M, " u
" Anna M, 11 N Jefferson
" Hervey C, 29 Cutter Ave, ladder mkr
" Mrs Jennie L, "
" Alice E, " s
" Arthur W, " u
Fiske Frank R, 167 N Clay, merchant
" Mrs Harriet L, "
" Phillip L, " s
" Samuel, 73 S Monroe, r
" Mrs Clara, " chiropodist
" Carlotta, " office clerk
Fitzpatrick Mrs Ella, 120 E Wash, w
" John, 15 Henry, r
" Mrs Margaret, "
Flandermeyer Francis H, propr Bee Hive Shoe Store, 16 W Chicago; res 113 E Chicago
" Mrs Nettie L, "
" Mrs Augusta, 18 Peckham, w
" Herman E, " T
" Mrs Emma, 140 S Hudson, w
Flanders Fred F, 146 Hull, barber
" Mrs Vera, "
" Mona, " s
" Clover, " u
Flanders Fred E, 289 Morse, Br
" Mrs Blanche E, "
" Ivan L, " s
" Phillip R, " u
" Eldon E, " u
" Ruth M, " u
Flatter Mrs Mary E, cigar mfr at 24½ S Monroe; res 72 W Chicago
" Simon, " s
Fleck Mrs Christina, 77 Pierson, w
Fletcher Bartlett M, 56 Pierson, r
" Mrs Prelina M, "
" Nelson P, 172 W Chicago, wood and ice
" Mrs Louise, "
" Charlotte S, "
" L David, " abstract office
" Dorothy, "
" Robert T, " s
" Edward, 86 Wright, r
" Mrs Jane M, "
Fluke Wakeman C, 148 Marshall, r
" Mrs Zaida M, "
Flynn Edward, 21 Abbott Ave, T
" Mrs Mamie E, "
" Catherine, " s
" Edward, " u
" Nora M, " u
Fogg Lucy, 78 Division, teacher
Foglesong Jay, 375 W Chicago, T
" Mrs Maude M, "
" Mildred A, " s
" Emery R, " u
Follett Mrs Nellie, 6 Walnut, clerk
" Allen, " s
Fonda Alvin G, 64 S Clay, printer
" Mrs May C, "
" Mabel E, " stenog
" Mildred E, " s
" Evelyn M, " s
" Mrs Eunice, " w
" Mrs Adaline L, 45 N Hanchett, w
" Mrs Rachel A, 67 N Hanchett, w
Foote Jay B, 151 N Jefferson, r
" Mrs Alice H, "
" Roberta E, " s
" Donald C, " s
" Ethelyn, " u
" Mrs Elizabeth, " w
Fordham Olive, 57 W Montg, teacher

The Bee Hive Shoe Store

EXCLUSIVE
AGENCY FOR

Red Cross Shoes

Fordyce Mrs Phebe L, 97 Marshall, nurse
" Josephine, " dressmaker
" Homer L, 112 N Jefferson, T
" Mrs Katherine L, "
Foster Edgar A, real estate and auctioneer, 1 W Chicago; residence, 256 W Chicago
" Mrs Abbie E, "
" Mrs Ellen J, 225 Marshall, dressmaker
Foust Samuel, 107 N Hanchett, lab
" Mrs Sarah, "
" Archie B, 144 S Clay, printer
" Mrs Julia A, "
" Frank, 218 Hull, mason
" Mrs Laura, "
Fowler Willard A, 37 Henry, clerk
" Mrs Electa A, "
" D Marguerite, " s
" Grant H, " s
" G Louise, " s
Fox & Tyler, drugs, books, painters' supplies, toilet articles, art goods, etc; 21 W Chicago; W H Fox, C A Tyler
Fox Willis H, 28 N Jefferson, merchant
" Mrs Elma E, "
" Maude L, " teacher
" George W, 56 N Clay, Ce
" Mrs Rosa, " dressmaker
Fox & Flanders, barbers, 25 W Chi; Chas C Fox, F F Flanders
Fox Chas C, 12 Taylor, barber
" Mrs Myrtle, "
" Edwin P, 40 Morse, real estate
" Mrs Cora L, "
Fox Afton W, vegetable gardener; gardens, greenhouse and res 55 Green; first-class vegetables and plants in season; Bell phone 344, S M 3891
" Mrs Bettie, 55 Green
" Glenn A, " deliveryman
" Karl S, " s
" Ralph S, " s
" Lua, State School, nurse
" Horace G, 297 Morse, lab
" Mrs Laura, " T
" Leola, " s
" Cyril, " s
Foy Amy, 58 N Hanchett, phone op
Franklin Mrs Louise, W Garfield Ave, w
Frary Jesse W, 313 Marshall, lab
" Mrs Julia M, "
" Effie, " T
" Lovina, " T
Frederick Henry E, 280 W Chicago, r
" Mrs Adaline, "
" Beman J, 130 N Hudson, auto agent
" Mrs Mary E, "
Friedrich Wm H, 359 S Clay, City Electrician & Supt Water W'ks
" Mrs Bertha J, 359 S Clay
" Esther M, " s
" Lawrence M, " s
" Gertrude C, " s
" Thelma, " u
Frederickson Chas, 461 Marshall, lab
Freeman Mrs Lena, 234 Division, music teacher
" Rexie, " s
French Wilbur, 94 N Hanchett, M
" Mrs Alice L, "
" Mae I, " bookkeeper
" Mida E, " bookkeeper
Frink Andrew M, 112 S Hudson, blacksmith
" Mrs Stasia A, "
" Monroe, " s
Frost Charles, painter; S M phone 5484; res 75 E Montgomery
" Mrs Dora E, "
" Myrna E, " s
" Eugene, 174 S Clay, P
" Mrs Jennie, "
" Elven, " P
" Irvin, " s
" Vena, " s
" Homer, 103 W Chicago, shoemkr; res same
" Mrs Edith, 103 W Chicago
" Letha, " s
" Lela, " u
" Homer B, " u
Fry Mrs Wm, 136 Peckham, w
Frye Mrs Ida, 112 E Pierce, w
" Julia M, " s
Fulcher Geo H, 271 N Hudson, r

Fulks Lewis, 64 Cutter Ave, lab
" Mrs Viva, "
" Irene E, " u
Fulkerson Fred C, 22 Morse, jeweler
" Mrs Daisie, "
Fuller Josephine, 120 E Washington, s
" Frank L, 241 Morse, clerk
" Mrs Nellie M, "
" Bertha L, " s
" T Esther, " s
" Mrs Martha C, 152 N Jeff, w
Fulleton Dencil, 282 Marshall, T
" Esther, 27 Church, s
Fry Sarah, 131 N Jefferson, s
Funk Elwin E, 144 E Washington, R
" Mrs Lillie, "
" Gladys L, " s
Furgason Ambrose J, 17 Morse, rural mail carrier
" Mrs Josephine A, 17 Morse

G

Gage John O, 283 S Jefferson, lab
" Florence M, "
" Mrs Katherine, 32 S Monroe, w
Gaines Chas A, 122 E Pearl, clerk
" Mrs Adele, "
Gallap Geo O, 45 S Sprague, com trav
" Mrs Clara A, "
" Leah M, " teacher
" Howard, " s
" Chas, 274 W Pearl, clerk
" Mrs Clara, "
" Max, " s
" Forrest, " s
" Hubert, " u
Gallop Mrs E, 148 E Pearl, w
Gamble Dr Ernest F, physician and surgeon, Starr block; residence 17 Hull
" Mrs Elida D, "
" Alfred F, " s
" Lytton D, " s

Edgar A. Foster

AUCTIONEERING

REAL ESTATE

IF you or your friends have Real Estate to sell, or want to buy, I do not care where it is, I am in a position to handle your business for you.

AUCTIONS

IF you are going to have an Auction Sale see me for dates and I will save money for you. Write, or telephone at my expense.

NOTARY PUBLIC

I WRITE in all kinds of INSURANCE, including Life Policies, Fire Insurance, Cyclone Insurance. Let me attend to your needs in this line of business

MONEY LOANED

MASONIC BLOCK S. M. PHONE 19 COLDWATER

List of Abbreviations on Page 17

Gambell Annie, 73 Division, teacher
Gamby John C, 281 W Pearl, miller
" Mrs Maggie E, "
" Florence E, "
" Roland D, " s
" Margery L, " s
" Helen N, " s
" William, 311 W Pearl, Ce
Ganguer Earl C, 256 Division, L S
" Mrs Mabel L, "
Gardner Amos, 120 W Pearl, r
" Mrs Sarah, "
" John W, 100 S Monroe, pub Courier
" Mrs Marian R, "
" Harry F, " pub Courier
Garey Mrs Myrtle, S P S, cottage mgr
Garman Mildred, 191 W Pearl, s
" Eugene, 102 S Clay, P
" Fonda, 72 Wat Ave
Garnella Richard, 260 N Hudson, actor
" Mrs Maud, " clerk
" Naomi, " s
Gates Mrs Emeline, 175 Hull
Gattsch & Co, cigar manufacturers, 175 S Monroe; J Gattsch, H Rathcamp
Gattsch Joseph, 171 S Monroe, cigar mfr
" Mrs Maggie L, "
Geach Lola, 134 S Monroe, clerk
" Neil, " s
Geal T Sidney, 115 Walnut, florist
" Mrs Louisa J, "
" Sidney N G, " s
Gelenius Henry G, 92 Walnut, machinist
" Mrs Juliette, "
" Doris E, " u

G. O. GALLAP
45 So. Sprague St. S. M. Phone 3121
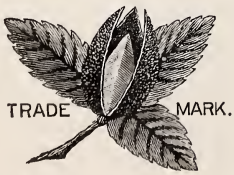

MICHIGAN SALES MANAGER FOR
Beech-Nut Packing Co.

Geisel Harry, 25 N Monroe, P
George Adelbert D, electrical contractor; all kinds of electrical work done at reasonable prices; Bell phone 434, res 221 E Washington
" Mrs Nellie, "
" Howard C, " s
" Rodney R, 85 Hull, plumber
" Mrs Carrie V, "
" Mrs Emma S, 123 S Monroe, w
" Alonzo, 71 N Hanchett, r
" Milo, 248 Division, r
" Mrs Susie, "
Gerver Geo E, 166 Grand, salesman
" Mrs Eldora, "
" Mary A, " dom
" Elza B, " clerk
" Leora E, " s
" Pearl F, " s
Gibbons Jay, 14 Mill, lab
" Mrs Elizabeth, "
" Eda, " waitress
" Florence, Arlington Hotel
" Dewey, 14 Mill, s
Gibbs Luman B, 33 W Washington, r
Gibson Mrs Agnes, fire insurance, stenographer and pension attorney, 7 W Chicago; res 134 E Chicago, w
" Mrs Margery, 155 S Jeff, w
" Walter J, " lab
" Edward H, 22 Hull, monument dealer
" Mrs Ada V, "
" Mary Elizabeth, " u
" Eva H, 62 Marshall
" Albert W, 101 W Chi, hostler
Gibson & Sutherland, see Coldwater Monument Co
Giddings Mrs Emma, 79 Daugherty, w
Giffin Mrs Ella L, 20 E Chicago, agent
" John H, " s
Gilbert Mrs Chas T, 20 Church, w
" Mrs Jennie R, 64 N Fremont, w
" Nellie, 16 W Pearl
" Allen A, 241 S Sprague, farmer
" Mrs Ida C, "
" Elva M, " s
" Eva C, " s

Gill Herbert D, propr New York Bakery; 29 W Chicago; residence 30 N Jefferson
" Mrs Mary, "
" Mabel, " s
" Herbert, " u
Gille A T, 156 Waterman Ave, phone inspector
" Mrs Lena, "
Gillespie Peter, 142 N Jeff, electrician
" Mrs Mary E, "
" Peter W, " s
" Helen E, " u
" Mrs Caroline, 69 N Fremont
" Ivan R, " s
Gilman Mrs Anna, S P S, asst nurse
" Louvisa A, 94 Henry, w
Gilson Mrs Emeline, 21 Henry, w
" Vera E, " musician
Godden John, 226 E Washington, B
" Mrs Louise, "
" Mabel, " clerk
" Fred W, 129 Division, clerk
" Mrs Edna, "
Golchert Herman, 301 S Jefferson, H
" Mrs Maggie, "
" Henry, " molder
" Herman, Jr, 278 S Jeff, Br
" Mrs Marie, "
Golden Mrs Amanda K, 253 E Wash, w
Globensky Ernest C, 171 S Monroe, cigarmaker
" Mrs Marie, "
Glowaski Anna, S P S, dom
Good Wm E, 430 S Clay, Ce
" Mrs Nellie R, "
" Rex R, " u
" H Wilfred, 204 N Clay, R
" Mrs Frances J, " bookkeeper
" Solomon, 30 Pelton Ave, r
" Mrs Emma M, "
" Walter, " s
Goodman Mrs Winnie, 263 E Wash, w
" Ursin, " s
Goodnow Willis E, 65 E Pearl, com trav
" Grace M, " dressmaker
" Lucius T, 96 S Clay, r
" Mrs Mary A, "
Gordinier Frank, 445 W Chicago, J
Gore Ruth, 78 Division, phone chief op

Gorman Benjamin B, 137 N Hudson, postmaster
" Mrs Susie I, "
" Elsie L, "
Goss H L, 72 Jackson, r
" Mrs Clara E, "
" Wm D, 32 Perkins, L S
" Mrs Myrtie, "
" Leo L, " s
" Clare D, " s
" Iva A, " s
Gowdy Morton J, 144 W Pearl, rural mail carrier
" Mrs Anna L, 144 W Pearl
" Ilah M, " stenog
" Mrs Susan, 102 N Jefferson, w
Graham Frank L, 212 Henry, lab
" Mrs Maggie, "
" Mrs Marie, 102 S Clay, w
" Frank C, " u
Granger Francis, 252 Marshall, r
" Mrs Cynthia A, "
" George L, 165 Hull, R
" Mrs Mae, "
" Collins M, " s
" Mrs Maria, 224 Marshall, w
" Mrs Victorine, " w

A.D.George

ELECTRICAL CONTRACTOR

All Kinds of Electric Wiring & Repair Work

BELLS, : FIXTURES SUPPLIES

221 E. Washington St.
BELL PHONE No. 434

A. D. GEORGE

Graves Roy E, 48 Henry, R
" Mrs Gay B, "
" Leo, 169 S Hudson, office clerk
" Mrs Maude, "
" Vern, 102 S Clay, J
" George, 358 W Chicago, lab
" Lina, 65 S Hudson, milliner
Gray Mrs Mary E, 16 Cutter Ave, w
" Mrs Mary E, 187 E Chicago, w
" Amy, " s
" Jane, " s
Green Lymon, optometrist, S M Bank bldg; careful attention to examinations and fitting; residence 106 Grand
" Mrs Jennie E, "
" Ronald, " s
" Mrs Marion A, 48 Division, w
" Mrs Anna, 21 S Railroad, w
" Frank, "
" Ire E, 95 Elm, r
" John L, " r
" Milton P, " electrician
" Alexander R, 58 E Pearl, r
" Mrs Esther, "
" Arabella, 25 W Pierce, s
" Joseph, 160 Henry, Br
" Mrs Minnie J, "
Greenamyer Daniel S, 159 S Monroe, merchant
" Mrs Lucy A, "
Greenwood Abram, 18 E Alden, baker
" Mrs Agnes M, "
" Elliott A, " lab
" Mrs Deborah, 65 N Monroe, w
Gregg John, 139 Elm, r
" Mrs Kittie, "
" Benjamin, " lab
" John R, 71 W Montgomery, P
" Mrs Jessie, "
" Benj F, 43 Perkins, P
" Mrs Ethel N, "
Gresley Grant L, 19 Orchard, clerk
" Mrs Sarah J, "
" Glenn G, "
" LaVerne, " s
Grice Abram W, 119 Marshall, janitor
" Mrs Rhoda A, "
" Blanche E, " bookkeeper
" Allie L, " s
Griffin Orie C, 84 Peckham, carpenter
" Mrs Lena M, "
" Lucile L, " s
" Mrs Minerva E, 25 W Wash, w
" Sanford G, 33 N Hanchett, lab
" Stanley C, 12 W Alden, state agt S P S
" Mrs Mabel A, 12 W Alden
" Esther C, " s
Griffith Dr Wilbur A, physician and surgeon, 11 W Chicago; residence 191 W Pearl
" Mrs Luella A, "
" Raymond C, " s
Grinnell Herbert J, 122 N Hudson, r
" Mrs Mary A, "
" Mrs Lenora, 193 Hull, w
Gripman L J, 114 S Clay, com trav
" Mrs Cora A, "
" Rea B, " bank clerk
" Gertrude M, " s
" Lindley H, 49 W Washington
" Mrs Antoinette, "
Grosse Charles W, 11 Jackson, baker
" Mrs Christeen E, "
Grove A R, 235 W Chicago, stock buyer
" Mrs Marbury A, "
" Gerald N, " s
" Jay, 34 E Wash, solicitor
" Mrs Elizabeth R, "
" Bessie L, " milliner
" Howard B, " s
" Elizabeth, 98 N Hanchett
" Lyman W, 165 Wat Ave, r
" Mrs Emily A, "
Gruber Solomon, 93 Taylor, janitor
" Mrs Margaret L, "
Grundy Thos M, 21 N Polk, gas fitter
" Mrs Minnie C, "
" Mrs Amelia, 153 S Hudson
Gruner Ruth, 54 E Pearl, s
" Gladys, 129 E Pearl, s
Gunson Mary, S P S cottage manager
Guiteau Mrs Lily, 74 E Wash, boarders
" Julius, " Ce
Gust Michael D, 125 Pierson, r
" Mrs Josephine, "
" Wilimiena M " clerk
" Elizabeth L, " bookkeeper
" Clara R, " s

View in Oak Grove Cemetery

E. H. GIBSON A. C. SUTHERLAND

THE

COLDWATER MONUMENT CO.

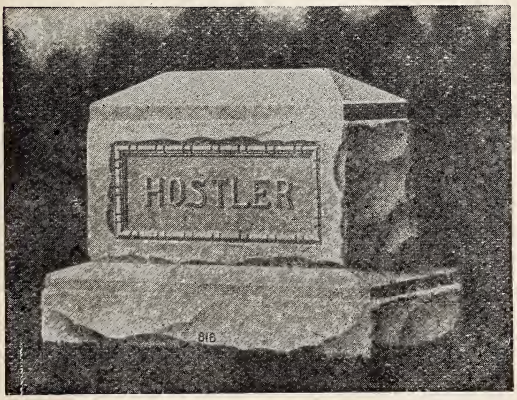

WE HAVE a large stock of Markers and Monuments always on hand, with skilled workmen and up-to-date pneumatic tools. Our many years of experience at the granite centers of the East ought to be a guarantee that we can satisfy the most particular.

GIBSON & SUTHERLAND COLDWATER MONUMENT CO.

76 West Chicago St. S. M. Phone 129

H

Hach John A, 202 Grand, com trav
" Mrs Pink C, "
Hackenberg Mrs Mabel G, 152 N Jefferson, w, T
" Esther F, 152 N Jefferson, s
Hacker Wm, propr West End Grocery; 318 W Chi; residence same
" Mrs Dorothy, 318 W Chi
Hadland Mark, 185 Henry, M
" Mrs Elizabeth, "
" Alice Rolene, "
Hadley Dr Grant S, dentist, 13 W Chicago; res 160 N Hudson
" Mrs Grace, "
" Helen R, " s
" Marian, " s
" Kenneth N, " u
Hagerman Mrs Sadie, 101 E Pierce, w
" Paul, " s
Haggerty Dr Archie L, veterinary surgeon; res 77 E Pierce
" Mrs Mabel E, "
Haight Louis F, 99 Hull, painter
" Mrs Elizabeth, "
Hale Mrs Amelia M, 152 Morse, w
" Bertha, 76 N Hanchett, T
" H H, 55 W Wash, emp Treat's
" Mrs Belle, " dressmaker
" Howard, " s
" Irene, " s
Hall B Eugene, sec'y Stokes Mfg Co, 251 S Clay; res 96 Morse
" Mrs Mida A, "
" Harold H, " clerk
" Russell A, " s
" Mrs Emma, 112 E Wash, dom
" Mrs Dora E, 186 W Pearl, w
" Herschel, 180 Walnut, carpentr
" Bessie M, 24 S Monroe, dom
" Anna, 15 W Pearl, chief phone op
" Chester, 252 E Pearl, s

For Good Printing
See W. C. BAILEY

Hamilton Robert J, 225 W Pearl, Mgr Coombs Mills
" Mrs Harriet P, 225 W Pearl
" Alice B, 189 E Washington
" John W, 78 W Montg, T
" Mrs Carrie D, "
" Fern A, " T
" Gladys M, " T
" Harold J, " s
" Beulah N, " s
" Joseph, 77 W Chicago, Ce
Hammer John, 139 Marshall, lab
Hand Edmund, 176 Walnut, lab
" Mrs Eliza, "
Handy Acct File Co, see J W Ferns
Handy Mara, 71 Peckham
Haner Harry A, 177 Grand, oil wagon [driver
" Mrs Emma, "
" Maurice, " s
Hankis John A, 148 Daugherty, lab
" Mrs M Estelle, "
" Donald, " lab
" Fannie B, " s
" Starr, " s
" Verland O, " u
Hanna Andrew J, 56 S Monroe, mason
Harbaugh Mrs Frances, 152 Walnut, w
Hardenbrook John, 39 Pelton Ave
" Mrs Mary E, "
" Alvin J, " lab
" Allen D, " s
Hardenbrook & Payne, billiard hall, 10 W Chicago; J Hardenbrook, G W Payne
Harding G W & Son, agricultural implements, carriages, wagons and harness, blankets, robes, etc; G W & R W Harding
Harding G W, 149 N Clay, merchant
" Mrs Florence E, "
" Ross W, 100 N Clay, merchant
" Mrs Gertrude, "
Harding Louis K, propr Arlington Livery, 16-18 N Hanchett; res 147 W Chicago
" Mrs Pearl, "
" Flint E, " s
Harger Wm H, 263 S Jefferson, firemn
" Mrs Ann, "
" Andrew A, " s

THE COOMBS MILLING CO.

MANUFACTURERS OF

MICHIGAN'S

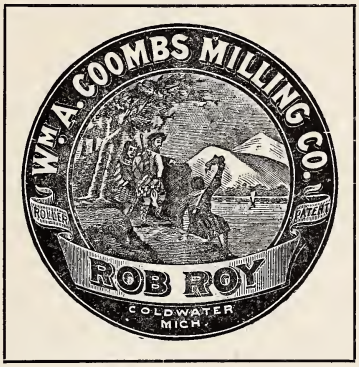

STANDARD

SPECIALTIES

Strong Spring Wheat Flour,
Pure Buckwheat Flour,
Bolted Corn Meal,
Self-Rising Compound Buckwheat,
Self-Rising Pancake Flour

THE COOMBS MILLING COMPANY

18 North Monroe St., Coldwater

Harkness Edwin D, 79 N Clay, farmer
" Mrs Jennie M, "
" Lillian A, " s
Harmon Geo A, W Garfield Ave, far r
" Lewis, 340 W Chi, Ce
" Joseph, " Ce
" Wm, 90 W Pearl, r
Harper John, 162 S Clay, r
Harpham Gilbert, 17 Coombs Ave, P
" Mrs Nora I, "
" Hubert L, " s
Harris C J & Co, undertakers, 5 S Monroe; C J Harris, R J Shattuck
Harris Chas J, 22 W Wash, undertaker
" Mrs Maude I, "
" Alice E, " s
" D Alden, 127 S Hudson, rural mail carrier
" Mrs Harriet H, 127 S Hudson
" Marian A, " s
" Lewis H, 24 Park Place, com trav
" Mrs Lorena A, 24 Park Place
" Hattie A, 172 E Wash
" William H, 150 S Clay, carpenter
" Robert, 156 N Jefferson, agt
" Mrs Ida, " dressmaker
" Hosea H, 332 E Chi, contractr
" Mrs Minnie, "
" Mrs Hattie, 65 N Monroe, w
Harroun Chas E, 60 W Montgom, lab
Harshman Al, 174 S Clay, P
Hart Frank H, 112 Jackson, r
" Mrs Cynthia A, "
" Glenn E, 136 Church, T
" Mrs Ellen M, "
" Glee E, " s
" Marie E, " s
" Roby, 17 Elizabeth, T
Hartshorn Mrs Frances M, 150 Grand, w
Hartzler Lewis, 150 Grand, s
Hartranft Daniel W, 186 Hull, painter
" Mrs Nellie M, "
" Ada M, " s
Harvey John, 95 S Monroe, P
" Mrs Cora A, "
Haskins Mrs Laura A, 244 S Sprague, w
" Myrtilla, " teacher
" Caroline A, " teacher
Hatch Mrs Lillie C, 26 S Fremont, w
" Carleton, " com trav
" Eunice I, " teacher
Hatton Dr Lemuel C, physician and surgeon, suite 7 Masonic Block; office phone, S M 259; residence Bell 200-a, S M 3421; (in Texas for the winter)
" Mrs Nettie, "
Haugland Chris, 33 N Hanchett
Hauser Geo, 25 Harrison, agent
" Mrs Leona, "
Havens Sherman, 66 Smith, lab
" Mrs Mabel, "
" Earl A, " s
Hawes Herbert A, carriage trimmer; mfr automobile tops and accessories, Hawes Storm Front and Storm Cape, 14 N Monroe; res 45 N Monroe
" Mrs Anna J, "
" Charlotte E, " s
" Helen H, " s
Hawes Andrew J, 113 N Fremont, r
" Mrs Emma C, "
Hawk Ralph, 119 Harrison, Ce
" Mrs Effa, "
" Arthur J, " u
" Clan, 58 S Monroe Ce
" Harry, " Ce
Hawks Albert P, 24 S Hanchett, com trav
" Mrs Jennie, "
" Minnie, " office clerk
Hawley Augusta D, 137 N Clay
" Wm D, 274 Grand, auto agt
" Mrs Ella, "
" Mrs Mary J, " w
" Edwin M, " farmer
" Lewis L, 119 N Polk, r
" Mrs Alice E, "
" John, 324 W Chi, farmer
" Mrs Jennie, "
" Edw, 58 S Monroe, Ce

Call MISS SOPHIA SPRAGUE
Bell Phone 378-A
For WORMWOOD OINTMENT

List of Abbreviations on Page 17

Hayden Roma S, 70 S Sprague, R
" Mrs Maggie M, "
" Seymour, " s
" Harold R, " s

Hayes Fr Dennis A, pastor StCharles Catholic Church, 65 Pierson
" Dennis, " r
" Joseph, 244 S Jeff, cigar makr
" Mrs Katie R, "
" Margaret, " s
" George, " s
" Mrs Olive, 105 Perkins, w
" Josie, 38 N Monroe, dom

Haynes Lucile, 177 W Chicago, s
" Emery C, 242 W Pearl, com trav
" Mrs Rose, "
" Corrinne, " s

Hayne Winnifred L, 56 Jackson, s

Heator Dr Jay J, physician and surgeon, 14 W Chicago, res 17 E Washington
" Mrs Pearl, "
" Don Arlo, " vocalist
" Glenn, 86 W Montgomery, s

Heckman Ray, 250 Perkins, P
" Mrs Bertha, "
" Iva B, " u
" Myrtle, " u
" John, 237 S Jefferson, r
" Mrs Amanda, "

Heckel Mary, 225 W Chicago

Heenan Michael S, 238 S Jeff, postman
" Mrs Mary E, "
" Philip, " painter

Heier Carsten, 33 N Hanchett

Heimbach & Tracy, staple and fancy groceries, 5 W Chicago; poultry, fresh and salt meats; A L Heimbach, C E Tracy; Bell phone 309; S M 24

Heimbach Alvin L, 59 E Pearl, grocer
" Mrs Inez, "
" Leila, " teacher
" Althea, " s
" Margaret L, " u

Phone Miss Sprague About Wormwood Ointment

Hellenberg J B & Sons, mfrs of indoor sporting goods, mallets, etc, 8-50 Clark

Hellenberg Mrs Mary, 189 S Jeff, w
" Huldah J, " milliner
" Marie P, " stenog
" Adolph J, 124 Division, mfr
" Mrs Lena T, "
" Gustav, 201 S Jefferson, mfr
" Mrs Paulina, "
" Carl, " s
" Arnold, " s
" Bernard, " s
" Arthur, " s
" Huldah, " u
" Otto, 235 S Jefferson H
" Mrs Nellie, "

Helm Mrs Katherine M, 120 N Jeff, w

Helmick Jacob, 19 Jay, J
" Mrs Esther E, "
" Fayette, " s
" Ara A, " lab
" Esto M, 28 E Chicago, u

The Rainy Day

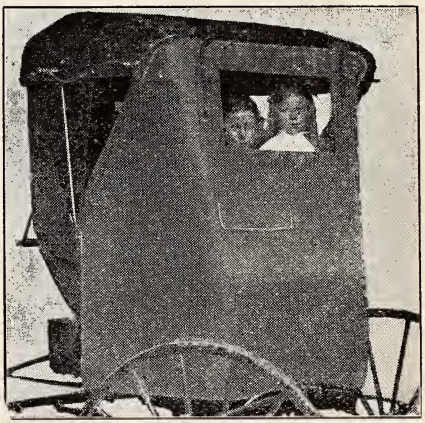

Has no terrors when your Carriage is equipped with a HAWES ROLL - UP STORM FRONT—the best on earth

AUTOMOBILE TOPS
AND ACCESSORIES

See me for everything in this Line. I make a specialty of Auto and Carriage Trimming. 14 North Monroe Street.

H. A. HAWES

Hemingway Abbott B, 137 Taylor, Br
" Mrs Emeline B, "
Henderson Mrs Vina, S P S, cottage mgr
Hendrick Loren I, 151 Morse, farmer
" Mrs Vira, "
" Ival C, " R
" Florence A, " s
" L Wayne, " s
Hendricks Charles F, 56 N Clay, clerk
" Mrs Erdine, "
" Mrs Jessie, 76 S Hudson
Hendryx Luella T, 106 N Hudson, teachr
Henneghan John T, 64 S Hudson, moulder
" Mrs Queenie M, "
" Delia M, " s
Henning Joseph, 26 Harrison, lab
" Mrs Amelia, "
" Jennie, " clerk
" Josephine F, " bookkeeper
Henning & Wicker, 57 W Chicago, hardware, sporting goods, bicycles, automobiles and supplies; A W Henning, George B Wicker
" Adolph W, 57 W Chicago, merchant
Herendeen Chas E, 100 S Hudson, teamster
" Mrs Mary D, "
" Catherine, " s
Herlan Thomas, 28 E Montgomery, T
" David P, 267 N Hudson, r
" Mrs Corene, "
" Frank D, 165 W Chi, clerk
Herring Stanley, 117 W Chi, pressman
Hermann Joseph, 181 Grand, florist
" Mrs Clara, "
Hibbard Frank A, 36 W Pierce, blacksmith
" Mrs Jennie F, "
" Perry A, 191 Jay, machinist
" Mrs Eunice A, "
" Crystal E, " s
" Francis P, " s
" Helen L, " s
" Laura, " u
" Lester E, " u
" Lucius P, 187 Jay, r
" Mrs Mary, "
" Mabel, " T
Hickey Jared M, 22 Elizabeth, clerk
" Mrs Viola F, "
" Bridget, 16 Pelton Ave, dom
" Rose, " dom
" Jesse J, 50 W Alden, drayman
" Mrs Sarah H, "
" Carl H, " s
" Harold J, " s
" Ada H, " s
" Margaret M, " s
" Lorenzo H, " u
" Matthew L D, 109 Pierson, mason
" Mrs Minnie E, "
" J Lorenzo, 28 W Alden, M
" Mrs Mabel I, "
" Arthur O, " s
" Florence M, " u
" Lawrence V, " u
" Jas J, State School, choreman
Hicks C Adelbert, 105 Henry, carpentr
" Mrs Anna A, "
Hidey Hiram, 166 E Wash, P
" Mrs Ella, "
" Ira E B, " T
" Arthur J, " s
" Vernon D, " s
" Ora W F, " u
Hiesrodt Jay, propr Noyes feed sheds, 22-24 North Hanchett; prompt, courteous service to patrons; res 45 N Hanchett
" Mrs Clara E, " deputy county clerk
" Marcus F, 115 S Monroe, truant officer
" Mrs Lois E, "
" Grace E, " milliner
" Jas, 324 Grand, rural mail c'r
" Mrs Anna B, "
" Margaret E, " s
" J Royce, " s
" Dorothy O, " u
" Geo E, 154 S Clay, teamster
" Mrs Eva J, "
" Ray, " C
" Roy, " Gas Co
" Helen M, " s
" Ray L, 96 Jackson, C
" Mrs Edna E, "

VIEW ON EAST CHICAGO STREET

HEIMBACH & TRACY'S

IS THE PLACE TO BUY

GROCERIES AND MEATS

We Make a Specialty of Teas and Coffees; Spices and Canned Goods

YOU WILL ALWAYS FIND OUR MEAT FIRST CLASS

Our Motto: Honest Dealing.

Bell Phone No. 309 **No. 5 WEST CHICAGO ST.** So. Mich. No. 24

Higgins Gertrude C, 107 Marshall, s
" Mrs Wealthy A, 94 Henry
Hilborn Edward C, 121 Elm, R
" Mrs Dora, "
" Ellen L, " s
" Arlene, " s
" Wm E, 192 EWashington, Br
" Mrs Lizzie E, "
" Ward W, " s
" Henry A, " s
Hildebrand Louie F, 210 E Pearl, chief of police
" Otto F, 55 E Washington, R
" Mrs Marie, "
" Alma L, " u
" Gertrude C, " u
" William, 60 River, lab
" Mrs Sadie, "
" Fred A, 236 W Chicago, clerk
" Mrs Sybil B, "
" Max W, " u
" Rex F, " u
" Mrs Minnie, 151 Walnut, w
Hill Arden S, 78 Green, P
" Mrs Maude M, "
" Lloyd G, " s
" Fern M, " s
" Wilma G, " u
" Jessie V, " u
" Donald M, 101 W Chicago, s
Hillburg Fred, Hilton's farm, lab
" Mrs Margaret, "
" Albert, " P
" Hilga, " s
" Burtel, " s
" Ruth, " s
" Kristina, " s
" Carl, " s
Hilliar R Clyde, 85 N Hanchett, clerk
" Mrs Carrie B, "
" Rolland C, " s
" K Alice, " s
Hilton Thomas A, clothing and gents' furnishings, trunks and traveling goods, shoes for men, women and children, 20-22 W Chicago; res 109 W Pearl
" Mrs Eunice A, "
" Alfred W, 68 S Clay, clerk
" Mrs Mabel L, "
Hilton Mrs Mary, 62 Elm, w
" John, 156 S Jefferson, P
" Berle, 155 Perkins, u
Himebaugh Mrs Sarah F, 72 E Pearl, w
Hinkle Frank, 31 Harrison, horseman
Hoben Anna J, 113 Wat Ave, dressmkr
Hodgman Willis E, abstracts of title, insurance and conveyancing, 7 W Chicago; residence 121 W Pearl
" Mrs Cornelia W, "
" James W, " s
" Charles E, " s
" Albert B, " s
" Helen, " s
" Mary N, " s
" Daniel, " u
" Willis E Jr, " u
Hofert Ernest, 809 W Chicago, lab
Hogue Milton, Lilly Street, Ce
" Mrs Christine, "
Holbrook Dr Arthur G, physician and surgeon, 46 W Chicago; residence 170 E Chicago
" Mrs Mabel W, "
" George T, " s
" Phyllis, " s
" Shirley E, " s
" Edith E, 13 Waterman Ave
" Ralph A, 84 E Alden, P
" Mrs Letha M, "
" Max A, " u
Holden Carl, 222 Division, deliverym'n
" Mrs Margaret, "
" George, " u
" Mrs Minerva, 57 Cutter Ave, w
" Ralph, " agent
" G Frank, 295 Cutter Ave, gardener
" Mrs Luella, "
" Burton L, " P
Holdridge Leroy L, 323 W Chi, J
" Mrs Lillian J, "
Holiday Porter M, 160 S Hudson, r
" Mrs Ella M, "
" Gertrude L, " Bx
" Joel, 18 Tibbits, P
" Mrs Junia, "

The T. A. Hilton Cottage at Morrison's Lake

LOOKING INTO THE FUTURE

What does it hold for you, with a lifetime before you? Good Fortune, or Ill Fortune, to be sure makes a difference, but much depends on yourself, not only as to what you earn, but what you save. No man is fiancially successful who does not have some surplus at the end of the year; no business is successful which spends all it makes.

Why not carry your surplus with the

Mutual Life Insurance Company of New York?

The oldest active Life Insurance Company in America. The strongest in margin of Assets, having the lowest net cost to its policy-holders, and the lowest ratio of official expense.

May we confer with you in regard to your insurance needs?

ELMER R. BEERS, District Agt.

S. M. Phone 3511 20 West Pierce St., Coldwater

Holland Catherine M, 85 W Wash, T
" Earl, " P
" Royce E, " s
" Hurlbut A, " s
" Anthony, 50 W Chicago, lab
Hollenbeck Truman, 75 Grand, r
Holley Wm A, 29 E Chi, miller
" Mrs Ella J, "
" Lewis A, " accountant
" Mrs Anna, "
Holmes J Henry, groceries, provisions, canned goods, etc, 51 W Chi; res 65 Wat Ave
" Rolene, "
" Frederica, " s
" Editha A, " u
" Laura N, " u
" L Jay, 151 Marshall, horsemn
" Mrs Emily R, "
" Florence M, 58 W Pearl, city librarian
" Wm L, 161 Wat Ave, cooper
" Mrs Ellgiva L, "
" Grace B, "
" Hubert L, " s
" Kirk D, " s
" Donald A, " u
" Burdette, 31 Munson, cooper
" Mrs Elizabeth, "
" Carrie, 57 Munson
Holt, Frank W, 94 Wat Ave, carpenter
" Homer, 299 W Pearl, carpenter
" Mrs Hannah, "
" Francis H, " u
" Charles, 158 North Clay, T
" Mrs Inez R, "
Holway Edward A, 159 S Clay, P
" Bessie C, " s
" Mrs Betsey M, " w
Holz Wm L, 86 Hooker, P
" Mrs Minnie, "
" Paul L, 238 Marshall, clerk
" Mrs Nina R, "
" Phillip T, " s
Honeywell Mrs Florence, 173 Church, w
Hoover Mrs Anna T, 66 N Monroe
" Mrs Susannah A, 62 Smith, w

Phone Miss Sprague About Wormwood Ointment

Hopkins George S, 8 Cutter Ave, drayman
" Mrs Ada, "
" Ada, " s
" Seymour, 28 E Chicago, J
" Mrs Rosa, "
Horning Wm F, 175 Waterman Ave, T
" Mrs Sadie A, "
" Lynn E, " s
Horton Frank L, 89 W Pearl, emp Warner Med Co
" Mrs Estella M, 89 W Pearl
" Roy, 174 S Clay, L S
Hotel Comfort, 56-60 S Monroe; Myers & Parker, proprs; rates $1 and $1.25 per day; baths and steam heat; S M phone 2694
Hotel Emery, 172-174 S Monroe; Emery L Carpenter, propr; $2 per day; Bell phone 122
Houck Ernest, 93 Cutter Ave, s
Houghtaling Wm, 6 S Monroe, stock buyer
Householder Mrs Nancy, 127 Morse, w
Houston, V A, 31 E Montgomery, r
" Mrs Albertina "
" Palmer C, " teacher
Hovey Carl, 148 Walnut, R
" Mrs Caroline, "
Howard Ansel A, 244 W Chi, com trav
" Mrs Dell R, "
" Mrs Helen D, 36 Orchard, w
Howe Chas F, attorney, 12 W Chi; residence 185 Marshall
" Mrs Clara L, 175 E Wash
" Hubert F, " s
" Helen A, " s
" Edwin N, 179 Marshall, com trav
" Mrs Emma L, "
" Mrs Frances C, 13 Wat Ave, w
" Percy, 200 Hull, teacher
" Mrs Winnie F, "
" Milton W, " s
" W Garold, " s
" J Hubert, " s
" Joseph W, 101 Taylor, s
" Mrs S A, 142 E Pearl, w

Howe Dr Lloyd W, physician and surgeon; office, Gas Office Bldg; res 67 S Monroe
" Mrs Nettie M, "
Howells Dr Mary S, osteopathic physician, 44 E Chicago; res 73 Division; Bell phones, office 376: res 442
Hoxter Mrs M M, 252 E Pearl, w
Hoyt Mrs Ada, 56 S Monroe
Hudson Henry, 172 Perkins, lab
Huested Henry, 136 E Pearl, r
" Mrs Sophronia A, 136 E Pearl
Hueston John W, clothing, gents' furnishings, hats, caps, trunks bags and suit cases, 52 W Chi; residence 208 W Chicago
" Mrs Marta B, "
" Marvel L, " s
" Jack W, " s
Huff Charles B, 42 Abbott Ave, clerk
" Mrs Cora M, "
" Leona L, " u
" Geo W, " u
" Leo D, " u
Hufnagle Emma, 39 Pelton Ave
Hughes Rev Henry, dealer in stocks, bonds, valuable securities, real estate and insurance, Masonic block; res 36 Hull
" Mrs Sarah, 87 Grand, w
" Chas H, 22 Abbott Ave, T
" Mrs Helen F, "
" Mrs Ella, 19 Wiliams, cook
" Cleo, " s
" Thelma, " u
Hughey James S, 237 Perkins, r
" Mrs Elizabeth, "
" Wm, " farmer
Hugunin Andrew W, 109 E Pearl, painter
" Mrs E Agnes "
Humeston Mrs Emma C, 162 Walnut, dressmaker
" Bertha Z, " teacher
Humphrey Leonard F, attorney, 18 West Chicago; res 21 N Jeff
" Mrs Cora M, "
" Victor S, " vocalist

HARDWARE

WE HAVE

The Smallest Stock

AND SELL AT

The Lowest Prices

HEADQUARTERS FOR

Bicycles and Sporting Goods

HENNING & WICKER

Hungerford & Luedders, general real estate, loans and insurance, 42-44 W Chicago; V U Hungerford, O E Luedders
Hungerford Virgil U, 4 Park, real est
" Mrs Clara M, "
" Gladys L, " s
" Ruth E, " s
" Helen W, " s
" Marshall J, " s
" Mrs Sophia M, 190 E Pearl, w
" Emily E, " teacher
" Albert S, 289 Marshall, r
" Mrs Martha, " S P S nurse
" Floy A, " teacher
Hunt Dyce B, 74 Morse, com trav
" Mrs Hazel F, "
" Mrs Susan, 40 W Railroad, w
" Mrs Helena M, 30 E Pierce
" Henry E, 60 N Monroe, com trav
" Mrs Elizabeth S, "
" Neafie, 190 N Fremont, clerk
" Mrs Pearl V, "
Hurley Egbert A, county drain commissioner; res 107 Division
" Mrs. Celia L, "
" Robert R, " u
" Frank A, 200 Perkins, Ce
" Mrs Lena M, "
" Lawrence J, " s
" Margaret P, " s
" Leo E, " s
" Paul F, " s
" Jesse G, 35 Munson, cigarmkr
" Mrs Bertha M, "
" Maxine, " u
" Mrs Mary, 17 Elizabeth, T
" Harold, " T
" Leida, " s
Hurst Mrs Lyndah, 70 W Alden, w
" Mrs Maria, 145 E Railroad, w
" John W, 149 E Railroad, engineer
" Mrs Edna L, "
" Mrs Harriet M, West State, w

For Good Printing
See W. C. BAILEY

Hutchins Alphonso E, 72 W Wash, driver fire team
" Mrs Diana, 72 W Wash
" Blanche, " office clerk
" Hazel, " teacher
" Harry B, " s
" L Alton, 67 W Wash, chemist
" Mrs Georgia, "
" Elizabeth J, " u
" Willard B, 71 N Hanchett, fireman
" Mrs Ida B, "
" J Wm, 43 Henry, M
" Mrs Nellie R, "
" Amber R, " s
" Wayne C, " s
" Eddie, 174 S Clay, P
Hutchinson Joseph E, cost clerk T residence 29 E Alden
" Mrs Edna B, "
" Elizabeth M, " u
" Lew Wallace, " u
" Edw, 90 S Monroe, Ce
" Chas S, 16 Branch Ave, teamstr
" Mrs Catherine E, "
Hyde Mrs Tirzah, 151 N Fremont, w
" Mary O, "

I

Ideal Fixture Co, 21-25 S Hanchett; president, R R Kinney; vice president, J C Turner; secretary, A E Coller; treasurer, M A Kinney
Ide Henry, 123 N Clay, r
" Mrs Delia, "
" Lela E, 410 E Chicago
Ingraham Wm W, 199 E Wash, roofer
" Mrs Frances,
Imber James, 133 S Clay, P
" Mrs Marjorie, "
Inde Frank, 44 Sherman, lab
" Mrs Mary, "
" Bernice, " s
" Edward, " u
" Martha, " u
Inman Mrs Anna, 341 W Pearl
" Nina B, 150 S Jefferson, s
" Leola B, " s
Ives Mrs Elizabeth, 59 S Clay, w
" Jessie, " stenographer

Birdseye View from the Tower of the Lincoln School Building

HUNGERFORD & LUEDDERS

REAL ESTATE BOUGHT AND SOLD

Money Loaned Fire Insurance Surety Bonds

Both Phones 252. **44 West Chicago St., Coldwater, Mich.**

J

Jacob Brothers, dry goods, 70 W Chi
Jacob Tom, 77 W Chicago, merchant
" Abram, " merchant
Jacobs Wm H, 67 E Wash, Br
" Mrs Annetta, "
" Ivel E, " s
" Geraldine, " s
" Genevieve " s
" Perry D, " Br
" Mrs Ina, "
" Annetta J, " u

Jackson John T, mgr Tibbits Opera House and city bill poster, 51 North Clay
" Mrs Huldah, "
" Phyllis, " s
" John, " s
" William M, 77 Pierson, tinner
" Mrs Kate M, "
" Mrs Lilla M, 105 Perkins
" Elizabeth H, " stenog
" Roy A, " s
" Olive M, " s
" Mrs Hulda E, 146 Morse, w
" Hazel B, " s
" Don W, 167 S Clay, machinist
" Mrs Charlana, "
Jagger Joseph H, 19 S Clay, cobbler
" Mrs Hattie M, " dressmakr
Jasper Gussie, 132 Marshall, dom

Jeffers George W, shoemaker, 32 E Chicago; first class work promptly done; res 186 E Wash
" Mrs Henrietta, "
Jenkins Archie, 16 W Pearl, T
" Mrs Myra, "
" Lester, " u
" Almon, 121 N Hudson, clerk
" Mrs Olive, " T
" John, 69 E Montgomery, lab
Jepson Lee H, 108 Harrison, tinner
" Mrs Josephine, "
" Herbert F, " u
" Katherine, " u
Jerome Arthur, State School, engineer
Jewell George A, 12 S Monroe, real estate
" Mrs Lucy, "
Johns Arthur, 8 Conover, P
" Mrs Ethel, "
" Ralph B, " u
" Earl, " u
" David, 204 Henry, P
" Mrs, "
" George, " J
" Loren, " farmer
" Leonard, " P
" George W, 23 Jay, lab
" Mrs Lucy E, "

Johnson Clayton C, attorney, Old Bank Bldg; res 189 W Chi
" Mrs Mae A, "
" Harold A, "
" Byron S, 243 W Chi; merchant
" Mrs Ada M, "
" Wayne R, " s
" Fred B, 397 W Chicago, Ce
" Mrs Lizzie, "
" Harvey W, " s
" Rena M, " s
" Leon H, " s
" Kenneth J, " u
" Raymond L, " u

Johnson Leon A, 130 E Chicago, county clerk
" Mrs Bertha S, 130 E Chicago
" Mrs Minerva, 52 N Fremont, w
" Elmer E, 78 Charles, J
" Mrs Mary J, "
" Cora M, " s
" Clifford, " u
" George, 426 Morse, lab
" Richard H, 75 N Fremont, u
" Louis H, 62 Daugherty, paintr
" Mrs Bertha N, "
" Forrest H, " s
" Rhea D, " s
" Carl F, 143 E Wash, decorator
" Gertrude H, "
" Daisy A, " u
" Willis T, 228 Grand, clerk
" Mrs Neva V, "
" W Wayne, " s
" Pauline N, " s
" Evalyn, " u
" Etta L, 120 W Pearl
" Roy, 27 Charles, Ce
" Mrs Ethel L, "

Johnson Louis P, 40 W Railroad, Ce
" Geo A, 194 Jackson
" Herbert P, 25 Pelton Ave, agt
" Mrs H Luella, "
" Charles A, " s
" Hazel C, " u

Jones Mrs Rebecca, 50 N Hanchett, w
" Claud A, " s
" Della M, "
" Hannah A, 152 Morse
" Wm, 166 N Fremont, P
" Harry, 44 W Alden, Ce
" Mrs Flossie, "
" Edward F, 179 E Pearl, emp Legg Lumber Co
" Mrs Eva, 179 E Pearl
" Carl E, " clerk
" Grace E, 23 Hull, teacher
" Mrs Sylvia, 19 W Pierce, w
" Henry R, 82 Charles, r
" Mrs Mary, "

Jordan J William, 32 W Montg, T
" Mrs Nettie L, "
" Geneva L, " u
" John E, " u
" Mrs Gertie, 234 E Pearl, milliner
" Oscar, 296 S Jefferson, P
" Mrs Clara, " T
" Virginia, " s
" Mrs Dora, 53 W Montg, w
" Cora, " tobacco stripper
" Ralph E, "
" Julia S, " T
" Earl, 139 Morse, barber
Joseph Sister Mary, 78 Harrison

Joslin Orlando E, general shoe repairing; machinery electrically driven; 5 S Monroe, residence 59 Jackson
" Mrs Stella "
" Mildred T, " u

ROBERT PHILLIPS

GARMENT MAKER
FOR
MEN AND WOMEN

THE ONLY FIRST-CLASS, FULLY EQUIPPED TAILOR SHOP IN SOUTHERN MICHIGAN
THE MACHINERY IS OPERATED BY ELECTRICITY

Men's All-Wool Suits, made to order, from **$20** up. | Ladies' All-Wool Suits, made to order, from **$20** up.

No. 10 Chicago Street

COLDWATER, - MICHIGAN

List of Abbreviations on Page 17

Juckett Eugene, 8 Green, M
" Cecil, " s
" Mildred, " s
" Millicent, " s
" William, 105 S Clay, barber
" Mrs Susie, " clerk
" Marjorie, " s
June William, 146 E Wash, teamster
" Mrs Emma, "
" George D, 240 Perkins, r
" Mrs Lydia, "

K

Kanouse Reuben B, 67 W Alden
" Hazel, " T
" Bruce, " T
Kantz Robert, 97 N Clay, emp Arlington
" Roberta M, " u
Kappler George, 155 Henry, plumber
" Herman C, " s
Kavanagh Jas, 126 Harrison, r
" Anna, " clerk
Kavanaugh Mildred, 127 Morse, emp Warner's
Keeley, Mrs Johanna, 104 N Clay, w
" Josie, " stenog
" Mrs Mary, 148 Taylor, w
" Nellie, 19 E Pierce, dom
Keep Chas L, general insurance, Room 2 Masonic block; residence 70 Marshall
" Mrs Lola W, "
" Gertrude H, " s
" Kathryne L, " s
" Mrs Sarah R, 36 E Alden, w
Kehoe Mrs Kate C, 90 Harrison, w
" Agnes, 65 Pierson, dom
Kellogg Orlando G, 27 Park Place, dairyman; S M phone No 50
" Mrs Florence, 27 Park Place
" Clara, " music teacher
" George W, 111 Elm, P
" Mrs Pearl A, "
" Della, 156 S Jefferson, T
" Marvin, " s
Keller Wm B, 213 W Chicago, r
Kellor Mrs Mary, 33 Church, w
Kelly Patrick, 110 Clark, hostler
" Josie, 65 Division, dom
Kelso Mrs Mattie M, 3 Grand, T
" Harold, " emp Gas Co
Kemp Walton, 214 N Hudson, grocer
" Mrs Inez D, "
" Mabel I, " s
" Max D, " u
" Geo A, 87 Coombs Ave, r
" Mrs Minerva E, "
Kennard Walter, 251 Marshall, r
" Mrs Maude H, "
" Helen J, " u
Kennebrook Mrs Alma, 89 W Pearl
Kennedy Frank B, 133 Marshall
" Mrs Jennie L, "
" Neva G, " s
" Mrs Mary, 187 E Pearl, w
" Maggie, "
" Emma, " clerk
Kempster Stephen W, W Garfield Ave, farmer
" Mrs Maria, "
" Carrie, " teacher
" Florence A, " u
Kerley Mrs Mary, 224 E Chicago, w
Kerr Bros Co, hardware, carriages, wagons, implements, etc, also harness mfrs; 61 W Chicago; J A and A Kerr, C S Vincent
Kerr John A, 176 W Chicago, merchant
" Mrs Henrietta, "
" Bessie, " milliner
" J Arthur, " s
" Robert A, " s
" Andrew, 185 W Chicago, merchant
" Mrs Alice C, "
" Rollin A, " s
Keyes Chas C, 40 Orchard, r
" Mrs Euretta A, "
" Mrs Nina G, 48 E Wash, T
" Helen, " s
Keyes Fred E, groceries and meats, cigars, candies, etc, 170 S Monroe; res 170 S Monroe
" Mrs Dell, "
" Harold, " s
" Leverett, " s

Phone Miss Sprague About Wormwood Ointment

"The Old Swimmin' Hole"

CHAS L. KEEP INSURANCE AGENCY

Successor to W. T. LOWRY

Room 2 Masonic Temple **Bell Phone No. 34**

FIFTEEN STRONG COMPANIES
REPRESENTING $40,000,00.00

SAFE, SOUND, SURE. No occasion to worry if your Policies are written by this Agency. We safeguard your interests and watch expirations. You'll never burn out with a "dead" Fire Insurance Policy.

FIRE, CYCLONE, PLATE GLASS, HEALTH AND ACCIDENT INSURANCE. ALSO SURETY BONDS FURNISHED.

Kibbe Edward, 16 N Monroe; eave-troughing, roofing, etc; jobber of sheet metal; res 193 Church
" Mrs Cora E, "
" Howard, " s
" Mrs Frances A, 290 W Pearl, w
Killinger Edwin S, 79 Green, Ce
" Mrs Dora B, "
" Pauline, " u
Kimball Dighton, 205 Henry, Ce
" Mrs Frances L, "
" Leona S, "
Kimble Norman C, 209 Grand, R
" Mrs Edith P, "
" Alfred, 28 Waterman Ave, lab
" Mrs Eva, " clerk
" Louvetta, " clerk
Kinert Flora, 210 Marshall
King Wm H, 128 E Pearl, city clerk
" Mrs Anna M, "
" Helen A, " s
" Catherine A, " u
" Herschel W, " u
" William, 64 S Fremont, r
" Mrs Hettie M, "
" Charles C, 147 Grand, clerk
" Mrs Alma C, "
" H Clizbe, " s
" Mrs Henrietta C, 235 Marshall, w
" Florence R, " T
" Roxie E, " Bx
" Ada M, " clerk
" Hazel, 77 W Chicago, dom
King Cade K, groceries, canned goods, fruits and vegetables, 67 W Chicago; both phones 18; residence 55 N Hanchett
" Mrs Maggie, "
" Ocey, " s
" Virginia, " u
Kinney Alanson T, justice of the peace and pension attorney, 37 W Chicago, res 37 N Monroe
" Mrs Susan, "
" Mary A, " stenog
Kinney Richard R, Pres Burial Device Co, 325 Marshall
" Mrs Mary A, "
" Richard R, Jr, " u
" Blaine, 126 W Pearl, printer
" Mrs Azelda, "
Kinsman Martin P, 136 Peckham, com trav
" Mrs Dora A, "
Kirkland Mrs Elizabeth, 299 Cutter Ave, w
Kitchel Horace, 11 E Chicago, publisher Reporter
" Mrs Grace N, 11 E Chicago
" Ruth, " u
Kleindinst Gerald E, fine job printing; calendars a specialty, 12 North Monroe; res 150 S Clay
" Mrs Verbia M, "
" Verald R, " s
Klemm Carl, 71 Jackson, meat cutter
" Mrs Lora B, "
" Marie E, " s
A J Klingler Printing Co, 16 W Chicago, S E Brewer, mgr; all clases job printing
Klingler Amon J, proprietor Klingler Printing Co, also mgr Kitchel's Liniment Laboratory; res 99 E Chicago
Klink Barney, 54 Hooker, clerk
" Mrs Albertina, "
Klock Geo W, organist First Baptist church, teacher of the piano, also vocal music; residence 137 N Hanchett
" Mrs Jennie M, "
" Maurice R, " s
Knapp Jerusha, 15 Pelton Ave
" William A, 144 Walnut, Ce
" Mrs Mary M, "
" Philip, 159 Jackson, r
" Virginia D, " dressmaker
" Edith C, "
" Mrs Mary E, 378 W Chicago, w
" Auttie, 26 Hull
Knauss Samuel, 133 E Pearl, r
" Mrs Jemima, "
Knecht Samuel, 62 Elm, r
" Mrs Sarah J, "
Knepp Henry J, 131 N Jeff, carpenter
" Mrs Adella C, "
" Levi W, 27 Green, J
" Mrs Ella A, "

A'd. Sharp Ald. Harding Ald. Jackson Ald. Thompson Ald. Clement Ald. Pearce
Ald. Ferguson
Ald. Grove City Clerk King Mayor Conover City Attorney Johnson

THE CITY COUNCIL

B J Kniebes, D C, chiropractor, 55 W Chicago; S M phone; residence 262 N Hudson
" Mrs Pearl V, "
" Vera L, " u
" Ronald A, " u
Knowles Ornon, 264 W Pearl, C
" Mrs Anna, "
" Vern, " C
" Mrs Bertha, "
Knowlton Mrs Emila S, 60 Jackson, w
Knudson Romad, 33 N Hanchett
Kollmorgen Wm C, 28 Mill, cooper
" Mrs Charlotte, "
" Lillian, " phone op
" Fred C, 87 Charles, pressman
" Mrs Minnie, "
" Charlotte R, " u
" Frederick, " u
Kramer Mrs Minnie, 186 E Chicago
" Benjamin C, " P
Kreps Dessie, State School, dom
Krichbaum Gertrude, 146 E Chicago, s
Kubock Frank, 245 S Clay, lab
" Mrs Stella, "
" Myrtie, " s
" Johnnie, " s
" Eda, " s
" Joseph, " u
Kucza John, 289 S Jefferson, Ce
" Mrs Violettena, "
" Joseph, " s
" Stephen, " lab
Kutchey Frank, 54 River, lab
" Mrs Pearl, "
" Elizabeth, " u
" Rose, 161 E Chicago, dom
Kyser William, 223 Church, lab
" Mrs Jessie, "
" James, " s
" Leona, " s

Kyser Andrew M, 242 Grand, lab
" Mrs Nellie, "
" Glenn L, " T
" Ruth M, " T
" Arlie, S P S, farm lab
" Oren A, 214 Perkins, lab
" Mrs Carrie M, "
" Lenora, " clerk
" Lina, " phone op
" Jay Verne, " message boy
" Vera, " phone op
" Modestine, " s
" Duane, " s
" Theodore, " s
" Aldene, " u

L

Lake Mrs Nellie B, 116 N Hudson, dressmaker, w
" Harriet E, " teacher
" N Marguerite, " s
" Marie C, " s
" Peter Y, 117 W Chicago, lab
" Albert M, 214 Race, engineer
" Mrs Florence, "
" Paul L, " s
Lambert Mrs Elizabeth, 34 N Hudson, w
Lampman Geo W, 121 S Sprague, lab
" Mrs Irene, "
Lane Mrs D Amanda, 76 Marshall, w
Langohr Wm, W Garfield Ave, painter
" Clara, " T
" Tena L, " bookkeeper
" Louis, " P
" Elsie, " s
Langridge Roy, 33 N Hanchett
Langstaff Richard, 227 Cutter Ave, lab
" Mrs Etta H, "
" Kenneth R, " s
" Leola I, " u
" Russell J, " u
LaPearl Paul, 19 W Chicago, clerk
Larrabee Samuel O, 293 Hull, carpenter
" Mrs Ella, "
" Winfield O, " mason
" Hazel M, "
" Vera E, " s
" Mrs Laura, 48 E Wash, T
Latham Ralph, N Michigan Ave, dairyman
Latta Mrs Rose, 300 W Pearl, w
Laura John F, blacksmith and wood work, 40 S Monroe; residence, 85 Taylor
" Mrs Frances, "
Lawrence Mrs Tillie, 142 Perkins, w
Lawson Mrs Nettie, 30 Pelton Ave
Layton Loraine, 225 W Pearl
Leach Edw, 25 N Monroe
Leaf Wm M, 155 E Railroad, lab
" Mrs Hazel B, "
" May B, " u
" Albert E, 148 Perkins, tinner
" Mrs Jennie, "
" Joshua, " r
Leaman Clarence E, managr Commercial Mercantile Agency, 37 W Chicago; S M phone 23; residence 244 E Washington
Leaman Francis C, 244 E Wash, builder
" Herbert W, " s
Leavy Patrick J, 222 Division, L S
Lee Herbert F, 40 W Chicago, merchnt
" Mrs Kate E, "
" Clarence R, " drayman
" Charles A, 167 N Clay, r
Legg Chas N, attorney, insurance and justice of the peace, cor Pearl and Monroe; res 106 E Chicago, office phone, Bell 216, res 142
" Mrs Delia Benton, 106 E Chi
Legg Lumber Co, cor Pearl and S Monroe; all builders' supplies; E D Legg mgr
Legg Edward D, 205 N Clay, lumber dealer
" Mrs Nellie L, "
" Lewellyn E, " s
" Hazel V, " s
Legg Dr Frank G, physician, 44 W Chicago; res 150 N Hudson
" Mrs Carrie S, "
Legg F Gardner, " city engineer
" Mrs Sarah I, " w
" Mrs Jessie, 59 E Pierce, w
Legge Henry, boarders, 24 S Monroe
" Mrs Harriet, "
" Ernest, " R
Letts Harry, 110 Clark, lab

Lewis Orlando J, contractor and builder; bell phone 469-b; residence 75 Waterman Ave
" Mrs Ida B, "
" Ida M, " s
" Robert O, " s
" Orrin R, 40 River, lab
" Mrs Mary A, "
" Harry D, " s
" Carl E, " s
" Edwin E, 150 Grand, r
" John J, 111 Marshall, farmer
" Mrs Harriet C, " w
" Isaac N, 122 N Polk, farmer
" Mrs Carrie, "
" Wm S, " farmer

Libhart Wm W, local mgr Southern Michigan Telephone Co, 23 N Monroe; residence 152 Church
" Mrs Louise L, "
" Lucile M, " s
" Gordon L, " s
" James C, " u

Lilly Bernard, 124 S Clay, r
" Mrs Joanna, "
" Charles J, " clerk
" Martin, 89 S Jefferson, painter
" Mrs Ellen M, "

Lincoln Ernest C, 300 Grand, farmer
" Mrs Ola, "
" Lloyd, " s
" Pearl, " s
" Ernest Jr, " u

Lind Harry H, 44 Grand, bookkeeper
" Mrs Lida W, "
" Harriette A, " s
" Jas Spofford, " s

Lippert Perry, 78 S Clay, s

Lipps Geo F, 159 Hull, r
" Mrs Emerett, "

Little Andrew, shoemaker, 65 W Chi; residence west of city

Lloyd Chas W, 162 Taylor, machinist
" Mrs Mary M, "

Legg Lumber Co.

DEALERS IN

LUMBER, LATH, SHINGLES, GLASS

Sash, Doors, Cement, Lime, Brick
Wood Pulp, Paint; also Ladders
Building and Roofing Papers, etc.

We Carry a LARGE STOCK at ROCK BOTTOM PRICES

And Cordially Invite Your Inspection

Legg Lumber Company

Corner Pearl and Monroe Streets E. D. LEGG, Manager

List of Abbreviations on Page 17

Lobdell Frederick W, 370 E Chicago, com trav
" Mrs Marguerite, "
" Helen, " s
" Lawrence, " u
" Ralph, 26 W Alden, s
" Mildred, " s
" Lena, 123 S Clay, clerk
Locke Mrs Anna, 34 N Hudson, w
Lockerby Mrs Elsie B, 65 N Jeff, w
Lockhart Chas, 185 Marshall, T
Lockwood Leroy E, 11 Park Place
" Mrs Eva, "
" Wm S, 41 Hull, merchant
" Mrs Marie, "
" Marjorie, " s
" Dorothy, " u
" Ruth, " u
" Rufus, E Chicago, farmer
" Mrs Sarah A, "
" Grant U, 60 W Montg, lab
" Mrs Emma F, "
" Fred E, " T
" Donald J, " s
" Ethel M, " s
" Bertha M, " s
" Marguerite P, " s
" Mabel, " s
" Ruth L, " u
" Adelbert E, 11 Morse, farmer
" Eva, " phone op
Long Simeon D, 78 Wat Ave, propr city carriage; Bell phone 642; S M phone 173
" Mrs Hannah M, 78 Wat Ave
" Mrs Letta, 27 N Polk, w
" Gideon E, 27½ E Chicago, lab
" Mrs Mary E, "
" Wm M, 253 E Pearl, r
" Mrs Elizabeth A, "
" Walter, 227 Church, P
" Mrs Anna, "
" Jessie, " s
" Myrtle, " s
" Otto, " s
" Walter, " u
Longe Mary Louise, 73 Division, clerk
Loomis Harvey B, 77 W Wash, hostler
" Mrs Della, "
Loomis John D, 36 E Montg, clerk
" Mrs Ethel, "
" Catherine E, " u
" Robert W, " u
" Hamlin H, 26 Hull, agent
" Arthur J, 29 Cutter Ave, ladder mfr
" Mrs Celia, "
" Carl A, " ladder maker
" Vida, 199 W Pearl, dom
" John F, 92 Walnut, r
" Mrs Charlotte, "
Loose Daniel M, 190 S Jeff, janitor
" Mrs Nellie R, "
" H Cllfford, " s
Lopez Nicholas, fruit, nuts and confectionery, cigars and tobacco, 53 W Chi; res same
" Mrs Louise, 53 W Chicago
" Emilio, " u
" Rocco, 4 E Chi; res same, fruit store
" Mrs Vincenza, "
" Gigina, " u
" Peter, " clerk
" Louis, " clerk
Loring Sanford A, machine shop, 10 S Hudson; res 10 Park Place
" Mrs Flora, "
" Veva, " stenog
" Maggie M, " s
" Leora, " s
" Marion, 173 Morse
Lossing Otis, 66 Wright, lab
" Mrs Mary, "
Loveridge Henry Clarence, attorney, Old Bank Building; residence 141 E Chicago
" Mrs Jessie M, "
" Sally M, "
" Homan L, " s
" Ernestine, 75 Grand, office clerk
" Gabrielle, " s

For Good Printing
See W. C. BAILEY

List of Abbreviations on Page 17

Lucas Mrs Emma, 103 Morse, w
" Judson F, " Venetian op
" John, 63 Cutter Ave, drayman
" Mrs Mattie E, "
" Mildred L, " s
" Iva M, " s
" John R, 19 Waterman Ave, r
" Mrs Mary, "
" Earl E, " emp dye house
" Bert H, 71 Cutter Ave, clerk
" Mrs Edna M, "
" Willie H, " s
" Rolland C, " s
" Frank E, " u
" Lawrence C, " u
" George, 112 Cutter Ave, r
" Mrs Eliza A, "

Luce Mrs Mary E, 73 Division, w
" Florence A, "

Luckett Chas, 310 W Pearl, M
" Mrs Mary, "
" Alden K, " s

Ludlum Mrs Lida, 182 E Chicago, dom

Luedders Ernest D, boots, shoes and rubbers, 46 W Chicago; residence 146 W Chicago
" Mrs Mary S, "
" George J, " machinist
" Marie S, "
" Clarence W, " clerk
" Carl, " s
" Otto E, 98 E Chicago, real estate and insurance
" Mrs E Lois, 98 E Chicago
" Wm Roberts, " s
" Margaret Lois, " s
" Ernest H, 220 N Hudson, clerk
" Mrs Mabel W, "

Lumbard Mrs Helen, 71 S Hudson, w

Luther Mary L, State School, teacher

Lyman Mrs Henrietta, 75 N Hudson, w
" Nellie, 173 Morse, s

Lyon Frank E, district mgr United States Annuity and Life Ins Co, also State Mgr Great Eastern Health and Accident Ins Co; residence 74 Grand
" Mrs Amelia, "

Southern Michigan Phone 23 Office 37 West Chicago St.

Let Us Look After Your

COLLECTIONS

THE

Commercial Mercantile Agency

C. E. Leaman, Manager

COLDWATER, - MICHIGAN

Office Hours 9 a. m. to 5 p. m. Saturday 9 a. m. to 9 p m.

Lyon Arthur G, 93 Grand, pharmacist
" Mrs A Mae, "
" Margaret E, " s
" Arthur G, " s
" Alice M, " u
Lytle Mrs Lottie, 27 Peckham, dressmaker
" Charles, " clerk
" Elvan L, 224 E Chicago, com trav
" Mrs Edith E, "
" Harry T, " u

M

Macarey Mrs Mary E, 142 Hull, w
" Robert A, "
Mack Thomas C, 117 Jackson, r
" Mrs Mary J, "
Mackey Jerome, 45 Henry, r
" Mrs Elizabeth, "
MacQueen, Albert D, 21 Liberty, P
" Mrs Mary, "
" Leo E, " electrician
" Rex F, " s
" A J, " s
" Carl J, 23 Elizabeth, T
" Mrs Hattie, "
" Roy D, " u
Mahaffey Wm J, 357 W Chicago, J
" Mrs Effie A, "
" Robert, " M
" Mabel L, " s
" William H, " s
Mains Benj W, 56 E Wash, farmer
" Mrs Mary A, "
" Edwin B, " s
" Mabel L, "
" Mrs Alice, 61 W Pearl
Makyes Fred, 97 S Hudson, P
" Mrs Eva, "
" Iva Belle, " s
" Theodore R, " s
" Otheman R, " u
Malarney Jesse W, 28 Park Place, T
" Mrs Mary, "
" Rolland, " s
Mallison Irene, 215 E Chicago, dom
" Mrs Barbara, 120 E Wash, w
" Howard, 19 Williams, farmer
" John, " s
Maloney John, 57 Race, section foreman
" Mrs Mary F, "
" Mae C, " clerk
" Katherine L, " stenog
" Agnes E, " bookkeeper
Manee Geo W, 307 E Wash, decorator
" Mrs Mary F, "
" A Blanche, " s
" Geo Marvis, " s
" LaVerne, 340 E Washington, decorator
" Mrs Myrtie, "
" Lewis H, " u
Mannerow John C, steam dye and carpet cleaning works, 66 S Monroe; res same; Bell phone 361, S M phone 4731
" Mrs Minnie, 66 S Monroe
" Amanda D, "
" Flora C, " s
" Helen, " s
" Marguerite, 115 Wat Ave, stenographer
Mannerow C W, mfr of boots and shoes; repairing a specialty; agent Sure Stick cement; 7 W Chicago; res 282 W Pearl
" Mrs Barbara, "
" Bertha B, " milliner
" Mrs Lizzie, 58 Hooker, w
Mannerow Levi C, cabinetmaker; hand carving, saw filing, knife and shear sharpening, 105 W Chicago; residence same
Mansell & Kappler, plumbers, steam and gas fitters, 23 S Monroe; E Mansell, Geo H Kappler
Mansell Edwin, 58 W Pearl, plumber
" Mrs Mary, "
" George, " r
Mansfield Mrs Ida, 82 Hull, dressmakr
Manwarren Henry, 24 S Monroe, Ce
" Anson B, 74 Pierson, lab
" Mrs Sarah A, "
" Howard D, " s
" Lester L, " s

Van Aken Bros

Van Aken Bros

Van Aken Block

VAN AKEN BROS.

Have the most COMPLETE LIVERY
In Coldwater, or in Branch County

FUNERAL CARS, HACKS, SURREYS
LANDAUS, WAGONETTES, RUBBER-
TIRED CARRIAGES, the BEST Made.

GIVE US A CALL AND WE'LL PROVE WHAT WE SAY

SOUTH MONROE STREET

BOTH PHONES—36, TWO RINGS. COLDWATER, MICHIGAN

Manwell Rev S A, 55 Church, Pastor Wesleyan Church
" Mrs Mary P, 55 Church
Manzer Mrs May, 167 N Sprague, w
" Dale, " lab
" Eli, 296 Hull, lab
" Mrs Nellie, "
" Hazel M, " u
" George, 292 Smith, lab
" Mrs Sarah, "
" Willard, " u
" Arthur R, " u
Marcott Jennie, 21 N Hudson, cashier
" Bradley, " op Happy Hour
Markham Marcus, 138 Harrison, r
" Mrs Louise N, "
" Mrs Lydia H, 25 W Pierce, w
" Wm E, 24 Munson, lab
" Mrs Jennie, "
Markoff Fred, 142 S Jefferson, farmer
" Mrs Minnie, "
" Beatrice, " u
Marquette Colonel A, produce buyer, 106 E Washington
" Mrs Linnie, "
" Oral A, " s
Marsh Darwin W, 127 N Fremont, granite cutter
" Mrs Cora M "
" Harold W, " s
" Rhea A, " s
" Lester M, 234 N Hudson, r
" Mrs Julia A, "

Martin George, county treasurer, office at courthouse, residence three miles east

Martin Oscar S, 127 N Clay, minister
" Mrs Celia, "
" S J, 153 E Chicago, P
" Mrs Nina, "
" Octavia, 31 Division, dom
Massey John, 178 Cutter Ave, lab
" Mrs Susie, "
" Albert, "
" John, " s
" Raymond, " s
" Arlene, " s
Mason Almarion F, 107 N Hudson, r
" Mrs Mary J, "
Matthias Lewis, 195 N Hudson, teacher
" Mrs Mabel, "
Mathony Ray, 17 Elizabeth, T
Mawhood Mrs Ella, 293 W Pearl, w
Maxson Rhea, 48 E Washington, T
" Dora E, "
Maxwell Mrs Evaline, 80 Peckham, w
May James, 25 Orchard, emp Gas Co
" Mrs Bertha S, "
" Kenneth B, " lab
" LeRoy V, " s
" Elnora, " s
" James, " u
" John, " u
" Virginia, " u
Maynard Mrs Doris E, 134 S Monroe, w
" Mrs Mary A, 59 E Railroad, w
McCarty Wm H, 101 E Pierce, teamster
" Mrs Minnie E, "
" Mrs Caroline, 20 Harrison, milliner
" Chas W, 170 E Pearl, barber
McClue J Jay, 53 S Hudson, civ engineer
" Mrs Jessie, "
McClure Mrs Amelia L, 95 S Jeff, w
McCook James M, 49 Race, farmer
McCormick Mrs Hattie M, 90 E Alden
" Hazel M, " s

McCort Wm H, dry goods, hosiery, underwear, cloaks, dressmaking, millinery, etc, 13 W Chi; residence 110 W Pearl
" Mrs Alice M, "
" Malcolm H, " u
" Yale B, " u

McCort Frank F, propr Wise Department Store; res 14 Taylor
" Mrs Lotta, "
" Mildred A, " s
McCosh Elizabeth, 310 W Pearl, teacher
McDonald James, 77 W Chicago, J
" Wm J, 56 N Jefferson, com trav
" Mrs Jessie M, "
" Rua A, " s
McDougal Harry, 248 W Chi, feed sheds
" Mrs Maud, "
" Ida, " u
" John W, " r
" Mrs Barbara, 112 Wat Ave

McEgan Frank, 50 Race, C
" Mrs Helen, "
McEndarffer John I, 82 N Polk, Ce
" Mrs Linnia M, "
" Louis B, " s
" Morris J, " s
" Beatrice I, " u
" Alvin, 156 Jackson, carpenter
" Mrs Nellie, "
McGinness Christie, 21 Charles, T
McGrew Tobias J, 314 W Chi, butcher
McGurk Mary, 145 E Chicago, dom
McKee William, 73 N Polk, M
" Mrs Mabel, "
" Maurine " u
" Leslie, " u
" Margaret, " u
McKenzie Chas R, 83 E Alden, R
" Mrs Nellie H, "
" Thelma L, " s
" David R, " s
" Ardath M, " s

McLane Scott, 67 Hull, horseman
" Mrs Alice M, "
" Mabel L, " musician
" Frances I, " s
" John H, 35 Hull, r
" Mrs Jane K, "
McLaughlin Alphonso A, 708 W Chi, boat livery
" Mrs Minerva D, 127 Harrison
McMahon David, 153 Hull, P
" Mrs Ina, "
McNall Hiram, 99 Cutter Ave, mason
" Mrs Mary A, "
" Charles J, 36 Whitten Ave, plumber
" Mrs Luella M, "
" Blanche, 189 N Hudson, s
McNeil Marian, 72 Division, teacher
McNitt Wallace W, 161 S Hudson, lab
" Mrs Addie E, "
" Anna M, " s
" Flora, 72 E Pearl, s
" Chas, 254 W Pearl, s

Quality the Highest, Prices the Lowest

THE CHEAPEST PLACE TO BUY

Dry Goods, Coats, Suits,
Millinery, Carpets AND Rugs

IS AT

W. H. McCORT'S
DRY GOODS STORE

List of Abbreviations on Page 17

McPeak Clyde, 204 S Jeff, plumber
McGiness Levi, 106 Perkins, engineer
" Mrs Sadie, "
" John W, " u
Meade Henry C, 258 E Washington, r
" Mrs May, "
Meader Rev Robert E, 62 Marshall, Pastor M E Church
" Mrs Jennie E, 62 Marshall
" Frances S, " s
" Laura E, " s
" R Paul, " s
" Willard J, " s
" Ralph G, " s
" George Y, " s
" Edwin E, " u
Meese Daniel, 16 Munson, carpenter
" Mrs Mary, "
Merrill Neil, 24 N Monroe, high grade pianos
" Mrs Eva M, "
" David A, 142 S Monroe, r
" Edwin, " horseman
" Mrs Estella, 79 Jackson, nurse
" Sylvester, Hotel Emery, porter
" Clarence F, 15 Race, P
" Mrs Lillian B, "
" Rolland D, " u
Merritt Mrs E Charlotte, 389 Grand, w
Messick Mrs Mary E, 49 Race, w
Metzgar Elias, 20 E Chicago, lab
Michigan Inn, adjoining Public Library, E Chicago Street; rooms with or without board; W W Norris, propr
Micholski Laura, 141 E Chicago, dom
Micklatcher Frank, 28 Sheridan, Br
" Mrs Pearl, "
" Bernice, " u
" Helen, " u
" Clara, " u
Mickle Layertis, 162 Perkins, r
" Mrs Ruth, "
" Alonzo W, " lather
Miles Ives G, 48 W Chicago, r
Milhan Aaron D, 155 S Monroe, r
" Mrs Mary C, "

Phone Miss Sprague About Wormwood Ointment

Milks Edwin H, 158 Harrison, nightwatch
" Mrs Alice J, "
" Pearl, 29 W Pierce, R
" Mrs Etta, "
Miller Geo D, 34 N Fremont, lumberman
" Mrs Carrie E, "
" William H, 69 N Fremont, lab
" Mrs Mary M, "
" Fred A, 106 Henry, express driver
" Mrs Mattie, "
" Harold L, " u
" Laverne, " u
" Henry R, 59 W Wash, carpentr
" Mrs Lucretia, "
" Jay T, 44 N Hanchett, mason
" C Mae, "
" Claude O, 8 Conover, P
" Robert, 167 S Clay, R
" Mrs Jorge, "
" Arline, " s
" Jas H, 56 Jackson, L S
" Mrs Kittie M, " dressmaker
" Versil, 132 Perkins, s
" Mrs Laura, S P S, cottage mgr
" Nannie, 377 N Hudson, T
" Maggie, 45 Henry
" Mrs Martha, 71 W Montg, w
Milliman Ray, 216 E Chicago, s
" Nelson, 33 W Washington, s
Mills Fay L, 65 Green, egg buyer
" Mrs Ola, "
" Maurice, " s
" Louise, " s
" Eva, " u
" Herman, 341 W Pearl, J
" Mrs Emily C, 225 W Chicago, w
" Riley, 77 W Chicago, horse trainer
Milnes & Watson, real estate and insurance, loans and mortgages, 16 W Chicago; Alfred Milnes, Joe R Watson
Milnes Alfred, 132 Marshall, real estate
Milnes Supply Co, 54, 56 and 58 W Chicago, meats, groceries, fruits, crockery, etc
Milnes Mrs Cecelia, 35 N Fremont, w
" Annie L, " music teacher
" Grace I, "

Old Methodist Church. Erected 1836, Torn Down 1868

Milnes Wm H, 131 N Hanchett, merchant
" Mrs Louise, "
" Wm Alfred, " s
" Margaret, " s
" Harrison L, 25 Grand, merchant
" Mrs Bessie A, "
" Edith E, " s

Miner Ernest L, dealer in Southern Lands; office in Farmers' Mutual Building; res phone S M 2162; residence 59 S Sprague
" Mrs Ina H, "

Miner Edgar A, 84 E Pierce, carpenter
" Mrs Eunice C, "
" Byron M, 115 Morse, T
" Edna B, " probate clerk
" Frank H, 114 Wat Ave, lab
" Mrs Carrie, "
" Leo A, 526 W Chicago, farmer
" Mrs Harriet M, "
" Wm E, "

Minniear Joseph R, 160 Henry, emp Schmedlen

Minter Mrs Lettie L, 34 Morse, dressmaker
" Chandler B, " s
" Mabel M, " s

Mitchell Wm, propr Mitchell Shoe Store; the great Hamilton-Brown shoe, 73 W Chicago; residence 145 Marshall
" Mrs Lola, "
" Solomon D, 67 W Chicago, shine parlor

Mix Ira J, 84 N Fremont, foreman C
" Mrs Ida M, "
" Mrs Emma, 90 S Monroe, boarders
" Ezekiel P, " bookkeeper

Mockridge Mrs Harriet L, 106 Div, w

Moffitt Augustus M, 143 S Clay, r
" Mrs H Othelia, " hairdresser
" Edward P, 67 W Washington, teleg op
" Mrs Alice A, "
" Alvin, 176 Perkins, lab

Mohrhardt Mrs Maggie, 53 Hooker, w
" Christian, " lab
" Elmer, " s
Molby Mrs Hattie M, 172 Church, w
" Mrs Bertha, 163 E Wash
Monfort Rowena L, 23 Hull, teacher
Monroe Adelbert M, 151 Liberty, T
" Mrs Audie L, "
" George F, " s
" George A, 214 S Jefferson, lab
" Mrs Lovina, "
" Myron, 33 W Montg, teamster
" Mrs Stella, "
" Bernie M, " s
" Eunice M, " s
" Verald M, " u
Montague Joseph H, 32 W Chicago; real estate, insurance and collection agent and notary with seal; outside collections a specialty; res 32 Pierson
" Mrs Laura A, "
Montgomery John B, Supt State Public School; res same
" Mrs Annie C, State School
" J Chalmers, " s
Moog G J, 241 E Washington, engineer
" Mrs Kate, "
" Fannie, " s
" Elsie, " s
" Pearl, " u
" Edith, " u
Moon Dorothy A, 16 Green, s
Moore Frank B, real estate loans, 7 W Chicago; res 19 E Pierce
" Mrs Laura W, "
" Ellen W, " s
" Gertrude S, " s
" Evelyn, " s
" Whitley B, " s
" Edward A, 197 W Chicago
" Mrs Clara B, "
" Frieda E, " teacher
" Edna M, " s
" E Franklin, " u
" Mrs Sarah M, " w
" Mrs Bridget A, 17 Green, w
" Mrs Mary, 241 W Pearl, w
" Mrs Electa S, 56 Peckham
Moore Clarence, 111 E Pierce, T
" Mrs Lena, "
" Warren E, " u
" Mrs Eleanor C, 188 N Hudson
" Fred M, " hostler
" Wm R, " s
" Fred W, sec Coombs Milling Co, 18 N Mon; res 211 W Pearl
" Mrs Anna, "
" Marjorie C, " s
" Mrs Martha A, " w
" Fred, 20 E Chicago, lab
Morenzin Chas, 10 Sherman, P
" Mrs M Frances, "
" Harold, 33 Sherman, P
" Mrs Lovisa, "
Morehouse Chas J, 134 Walnut, Ce
" Mrs G May, "
" John E, 90 Race, engineer
" Mrs Bessie A, "
" Lola M, " dom
" Bessie J, " dom
" Blanche, " s
" Ivy N, " s
" Willie E, " s
" Ettie R, " u
" Geneva M, " u
Morey Mrs Margaret Parkhurst, Parkhurst-Holm, 55 N Clay; city address, 94 Oxford Street, Rochester, N Y
Morford Mrs Phebe, 400 E Chicago, w
Morgan John L, grocer, 162 S Jeff; meats, groceries, dry goods and shoes, Bell phone 182; residence 111 S Hudson
" Mrs Mae, "
" Lloyd A, " clerk
" Maud, " s
" Milton F, 181 Hull, foreman Warner's laboratory
" Mrs Esta L, 181 Hull
" Helene V, " s
" Harold A, " s
" Franklin E, 232 W Pearl, r
" Mrs Harriet, "
" Samuel O, 151 E Wash, P
" Mrs Louise, "
" Wm W, 86 Clarke Avenue, carpenter
" Mrs Susan, "

REPRESENTATIVE PAPER OF THE REPUBLICANS

OF BRANCH COUNTY

THE COURIER

Monday, Wednesday, Friday. $1.50 the year

56 South Monroe Street, Coldwater, Michigan

ADVERTISING THAT PAYS

THE COURIER goes into nearly every home in Coldwater and reaches four-fifths of the farm homes in Branch County--and they all buy advertised goods.

THE COURIER leads the way for Fine Job Printing. Modern Type, Fast Running Presses enable us to do a High Class of Work at Prices that are Reasonable.

J. W. & H. F. GARDNER, Publishers

Morris Harvey P S, 189 E Railroad, clerk
" Mrs Minnie L, "
" Manvil, 53 Crippen, drayman
" Mrs Leolih A, "
" Scott, 64 River, lab
" Mrs Murley, "
" Annie M, " s
" Calvin, " s
" Burt, " s
" Gertie, " u
" Wm W, " u
" Marion L, 77 W Montg, T
" Mrs Nora G, "
" Roy L, " s
" Hiram G, " s
" Marion N, " s
" Allen R, " u
" Clarence, 189 E Railroad, emp Ray's
" Mrs Nellie, 33 N Monroe
" Bertha M, " tobacco stripper
" Ethel L, "
" Clarence R, " s
" Chas H, 40 W Railroad, L S
Morrison Mrs Eunice S, 65 N Jeff, teacher
Morse George, 20 E Chicago, r
Mosher James D, 139 Church, bookkeeper
" Mrs Marthena E, "
" Edwin H, " s
" Roberta E, " u
Mott Edward H, 98 N Clay, hostler
" Mrs Eva M, " clerk
" Howard, " s
" Mrs Hattie, 198 E Wash, w
" Grace, "
Mower Lewis H, E Garfield Ave, gardener
" Mrs Jennie, "
Mowry Allen H, State School, teamstr
Moylan Jerry, 147 Jackson, lab
" Mrs Ellen, "
" Jerry C, " lab
" Julia, "
" Mary, "
Mudgett Mrs Effie P, 11 N Jefferson, w
Muffley Melvin, 53 E Pearl, lineman
" Mrs Pearl, "
Mullen Clarence W, 45 E Wash, L S
" Mrs Susie L, "
Munson Eli, 313 Marshall, gardener
" Mrs, "
" Mrs M E, 21 W Wash, w
Murphey Ella E, 35 E Pierce, clerk
" Thomas, 77 W Chicago, r
Murray Samuel F, 267 Grand, mail carrier
" Mrs Mary L, "
" Mariette, " s
" Margaret P, " s
Musselwhite Mrs Lois E, 88 E Chi, w
Musser Howard H, 142 Jackson, carpntr
" Mrs Mildred E, "
" Loy M, " s
" Oma L, " u
" Ernest, 53 E Chicago, lab
" Mrs Audra, " dom
" Dr Lee A, 236 W Chi, dentist
" Mrs Bess, "
Myers George J, second hand store, 21 S Monroe; res 78 S Clay
" Mrs Fredriega M, "
" Wm R, 176 W Pearl, drayman
" Mrs Julia, 109 Walnut, w
" Mrs Mary H, S P S, cottage mgr
" Herman J, 166 N Clay, s
" Mrs Rebecca, 58 S Monroe, propr Hotel Comfort
" Nelson J, 68 N Hanchett, clerk
" Mrs Maud C, "
" Albert F, 249 Hull, T
" Mrs Blanche S, "
" Mrs May, 110 Clark, w
" Mrs Cora, 136 W Pearl, w
" Florence A, " phone op
" Dorothy E, " s
" Alva, 140 S Monroe
Myers & Parker, proprs Hotel Comfort, 58 S Monroe
Myhill Carrie, 28 S Clay

For Good Printing
See W. C. BAILEY

N

Nachbauer Andrew, 139 E Railroad, r
" Mrs Cora J, "
" Benjamin F, " P
" Chas B, " fireman
" Ruth M, " s
Nagle John G, 157 Taylor, P
" Mrs Catherine F, "
" Hugh A, " s
" Kathaleen L, " s
Nash Mrs Angie L, 227 N Hudson, w, dressmaker
National Burial Device Co, 21-25 S Hanchett; president, R R Kinney; vice president, J C Turner; secretary, A E Coller; treasurer, M A Kinney
Naylor Mrs Blanche, 86 Walnut
Neil Norman E, 290 W Pearl, com trav
" Mrs Dora, "
" Gertrude, " s
" Victor, " s
Neisius Kirk, 253 Division, Br
" Mrs Dora L, "
Nelson James, 137 S Clay, J
" Mrs Minnie, "
Nelthorpe Mrs Viola, 129 Wat Ave, w
Nevison Mabel G, 30 N Jeff, clerk
" Isabella E, " clerk
" Stephen, Jr, " baker
" C H, 108 S Clay, baker
" Mrs Ella, "
" Vern, " u
Nettleton Ida M, 18 N Jefferson
Newberry Mrs Fannie E, 124 Marshall
Newhouse Mrs Rachel, 104 Elm, w
" Kay, " s
Newman Chester A, photographer, 20 S Monroe; res 74 Peckham
" Mrs Effie, "
" Creede L, " s
" Paul A, " s
" Stephen, 27 Hull, r
" Mrs Allmara, "
" Wm, 33 N Hanchett, r
" Wm C, 19 Clarke Ave, T
" Mrs L Isabel, "
" Vera I, " u
" Verda, " u
" Leo F, 130 N Clay, emp Walker's
" John, 126 Cutter Ave, butcher
" Mrs Harriet C, "
Newton Mrs Ruth N, 145 S Monroe, w
" Ida L, " teacher
" Lulu M, " milliner
" Dora, " dressmaker
Nichols Mrs A Louise, 106 Division, w
" Robert L, " jeweler
" Albert A, 207 W Chi, com trav
" Mrs Victoria, "
" Hart E, 122 Perkins, P
" Mrs Belle, "
" Walla H, " P
" Leander, 218 Henry, r
" Henry W, 142 Cutter Ave, painter
" Mrs Cora F, "
" Bruce H, " s
" Vera, 291 N Hudson, s
" Scott, 68 Charles, lab

FOX & TYLER

DRUGS AND BOOKS

21 West Chicago Street

THE STORE WHERE YOU GET WHAT YOU PAY FOR

Nichols Edwin, 23 Elm, merchant
" Mrs Harriet A, "
" Herschel D, 38 Tibbits, P
" Mrs Emma L, "
" Garry W, " P
" Floyd C, " s
" Charles T, " r
" Chas T, 124 Charles, painter
" Mrs Jennie, "
" Margaret I, " s
" Garnet L, " u
" Byron J, 67 Tibbits, machinist
" Mrs Kate, "
" Frances, " u
Nickels Mrs Wealthy, 83 N Polk, w
Nicholson Mrs Hattie D, 35 N Jeff, w
Nivison George F, grader and landscape gardener, 64 E Pearl
" Mrs Katie, "
" Bertha P, " vocal music teacher
" Wm E, 185 N Clay, farmer
" Minnie A, "
" Ara B, " milliner
" Mrs Mary O, 85 Cutter Ave, w
Nixon Thos J, 104 S Monroe, r
" Mrs Amelia E, "
" Jennie, 47 Daugherty, dressmaker
Nixson Mrs Huldah, 105 N Fremont, w
" Bertha, " teacher
Noblet Geo C, 90 Race, Ce
Nodell Jacob, 16 Elm, cigarmaker
" Mrs Fannie B, "
" Louis C, " s
Noel Vina M, 7 Cutter Ave, s
" Jesse G, " s
Norris Wm W, propr Michigan Inn
" Mrs Mary, "
" Irl W, " s
" Ervin W, " s
" Norman A, " u
" Mrs Catherine, " w
" Frank H, 389 W Chicago, R
" Mrs Mary A, "
" Wm M, " J
" Alice K, " s
" Warren C, " s
" Fred G, 243 Polk, R
" Mrs Emma J, "
Norton Mrs Louisa, 17 Perkins, w
" Henry, 21 E Railroad, farmer
" Jeanetta M, 151 S Clay, dom
" Wm P, 121 S Jefferson, r
" Mrs Mary A, "
" Charles, 334 W Chicago, r
" Mrs Mariah, "
" George W, 18 S Monroe, lab
" Mrs Lillian, "
" K E, 65 E Chicago, electrical engineer
Nowaske Edna D, 23 N Jeff, stenog
Noyes Orlando G, 33 N Hanchett, r
" Mrs Emma E, "
" Mrs Mary E, 97 W Pearl, w
Nye William, 299 Marshall, herdics
" Mrs Delia C, "
" Chester R, " insurance agt
" Maud, " milliner
" Frank, 33 W Alden, r
" Mrs Kate, "

O

Oberlin Mrs Mattie, 102 Perkins, w
" Harry, " teleg op
Obrest John C, 17 Tibbits, H
" Mrs Helena K, "
" Harriet C, " s
" Gladys E, " s
" Helena V, " s
" John F, " u
" Rodney C, " u
Odren Olney, 229 E Washington, T
" Mrs Lena, "
" Alice L, " u
" Earl J, 134 S Monroe, P
" LaVerne, 68 W Chicago, P
" Mrs Winifred, " T
" Milo N, 251 W Pearl, marketman
" Mrs Jennie A, "
" James, 299 Cutter Ave, r
" Mrs Amelia, 105 S Clay
O'Keefe Charles, 154 Henry, Ce
" Mrs May, "
" Earl, " farmer

Okeneski Frank, 55 Sherman, lab
" Mrs Minnie, "
" John, " u
" Marlia, " u
" Anson, 25 S Railroad, T
" Enos, 271 Morse, T
" Mrs Mary, "
Olinger Oliver, 38 N Polk, r
Oliver Jennie, 116 E Chicago, dom
Olmstead Claude A, mfr of ground feed, corn meal, retailer of all kinds of feed, 331 S Clay; also breeder of Thoroughbred Single Comb Brown Leghorns; res W Garfield Ave
" Mrs Emma R, "
" Maude A, " s
" Rolene M, " s
" Mrs Margaret, 50 Charles, w
Olmsted George, 121 N Hanchett
" Mrs Nina, "
" Glenn, " s
" Fred L, 130 N Clay, clerk
" Mrs Lena I, "
Olmsted Silas W, 83 S Clay, lab
" Mrs Angie L, "
" Ensign, 252 Division, collector
" Mrs Anna, "
" Kenneth, " s
" Leroy, 231 Morse, horseman
" Alonzo A, 52 Cutter Ave, r
" Mrs Mary A, "
" Mrs Lole J, 28 Henry, w
" Hettie I, " compositor
O'Mara John, 66 N Polk, r
" Mrs Ida B, "
" Wm, 14 Henry, R
" Mrs Lillian, "
" Ralph, " s
Osborn Clarence R, photographer, 42 E Chicago; res 180 E Pearl
" Mrs Nellie S, "
" Lorene H, " s
" Phillis R, " s
" Neil J, " u
" Thomas S, 115 E Pearl, photographer
" Mrs Lucinda, "
" Viva L, " teacher

F. E. CALKINS E. NICHOLS

CALKINS & NICHOLS

STAPLE & FANCY GROCERIES

FRESH AND SMOKED MEATS, FRUITS, FEED, ETC.

Try CHERRY BLOSSOM—BEST TEA GROWN

Sole Agents for the TALFER COFFEES, 4 Great Brands

JAMO, BELLE ISLE, BISMARCK, KORAN

BOTH PHONES 163. 28 SO. MONROE ST.

Osborn Zelotes G, 71 E Pearl, r
" Mrs Mary L, "
" Willis H, 160 W Chi, postal clk
" Mrs Cora L, "
" Willis L, " s
" Howard G, " s
" Z Kenneth, " s
" Frank, 139 Wat Ave, lab
" Mrs Myrl, "
" William A, " s

O'Shaughnessy Bros, 60 W Chicago, mfrs of celebrated J L P and Dan Boone cigars; P A and J S O'Shaughnessy

O'Shaughnessy John, 76 Harrison, mfr
" Mrs Bridget, " w
" Patrick, 147 Taylor, mfr
" Mrs Jennie, "
" Mildred, " s
" Linton, " u

Osmun Mrs Mary, 155 Perkins, w

Otis Ellsworth, 436 S Clay, lab
" Mrs Catherine, " w
" Ervin, 86 N Polk
" Mrs Bertha L, "

Ott August, 92 Hooker, plumber
" Mrs Bertha, "
" Frank E, " clerk
" Christine, " s

Oxenham Anna H, 34 Cutter Ave
" Robert, 45 Pierson, lab
" Mrs Rosetta M, " dressmakr

Ovenhouse Frank, general blacksmithing and woodwork, 104 W Chicago; res 97 W Chicago
" Mrs Martha, "
" Roy, " s
" Lucy, " s

Outwater Perry, 77 Wright, emp Schmedlen's
" Mrs Ruth, "
" Ralph, " u

P

Packard Mrs Juliet Dorrance, 19 Grand, w

Page Mrs Rosa, 199 Perkins
" John, " P
" Jay, 145 Perkins, electrician

Palmateer Otto E, 154 E Washington, meat cutter

Palmatier Joseph, 132 Perkins, P
" Joseph, 163 Perkins, r
" Mrs Sarah A, "
" Clyde, 250 Perkins, s
" Floyd, 33 W Washington, R

Palmer, Palmer & Palmer, attorneys, 39 W Chicago; E E, L R and H Palmer

Palmer Elmer E, 218 E Chicago, lawyer
" Mrs Florence A, "
" Harold, " lawyer
" Jaquelin, "
" LeRoy R, 183 E Pearl, lawyer
" Mrs Lulu, "
" Jeanette, " s
" Elsie M, " s

Pangburn Edw F, 109 N Jeff, promoter
" Mrs Charlotte S, "

Paradine Wm W, 41 E Montgomery, r
" Mrs Emily R G, "
" Florence, 30 E Pierce, s
" Blaine, 149 Harrison, farmer

Park Edrue D, 354 E Chicago, r
" Mrs Susan H, "
" Warren L, " farmer

Parker Ross E, propr Seney Garage, 29-35 E Chicago; res 35 E Chi
" Mrs Ada, "
" Charles, " s
" Dorothy, " u
" John G, " auto repairer
" Daniel G, 17 Harrison, farmer
" Frank L, " pressman
" Edith, " gas office
" John P, " gas fitter
" Mrs Charlotte, 270 W Pearl, w
" Ruth, " s
" Lois M, " s
" Mrs Caroline A, 7 Orchard, w
" Burr, 81 E Montgomery, T
" Mrs Susie, " T
" Ira, 104 E Pearl, teamster
" Mrs Lida, " laundress
" Fred, " lab
" Eddie, " T
" Alaric L, 27 Sheridan, L S
" Mrs Norah E, "
" Myrna, " s

Parker Harry W, 182 Marshall, postal clerk
" Mrs Linnie S, "
" Ruth S, "
" Esther A, " s
" Harriet W, " s
" John J, 56 Church, master mechanic Ce
" Mrs Jessie E, 56 Church
" John C, " u
" Henry, 112 Elm, lab
" Mrs Mary J, "
" Lewis, 19 Race, emp Standard Oil Co
" Mrs Rose, 19 Race
" Leo J, " u
" Silas M, 231 Grand, elevatorman
" Mrs Lucy, "
" Mrs Elizabeth, 58 S Monroe propr Hotel Comfort
" Wava, 58 S Monroe, phone op
Parkhurst Mrs Emma J, 384 N Hudson, w
Parkinson Stephen L, 195 Grand, painter
" Mrs Eva A, "

Parrish & Co, 50 W Chicago, watchmakers, jewelers and engravers; S A Parrish, F C Fulkerson
Parrish Starr A, 17 Peckham, jeweler
" Mrs Nellie K, "
" Howard R, " u
" Bernice Audra, " u
" Seely, 153 E Chicago, painter
" Mrs Eva, "
Parshall Mrs Elizabeth, 10 S Mon, w
" Edwin, 157 Cutter Ave, lab
Parsons Aaron J, 21 E Railroad, r
" Mrs Lucy M, "
" George, 90 W Montgomery, r
" Mrs Ida, "
Patch Freeman D, 595 W Chi, farmer
" Mrs Angeline, "
" Eugene, 20 Green, J
" Mrs Melissa, " dressmaker
Patterson Dr Richard E, dentist, 19 W Chicago; res Arlington; office both phones 115; res, Bell 50 and S M 43
" Mildred, S P S, teacher

The Seney Garage

Fire Proof

GENERAL REPAIRING & STORAGE

Gasoline, Oil and Supplies

R. E. PARKER, Manager

Corner of Chicago and Hudson Sts. Bell Phone 164, S M Phone 1641

Paulding Bert, 25 W Chicago, T
Pauletti Mrs Orsola, 13 W Alden, w
" Victoria M, " T
Payne Jesse D, cigar mfr, 12 N Hanchett; res 30 W Pierce
" Mrs Ludavine, "
" George W, 201 N Clay, billiard hall
" Mrs Jessie E, "
" Cecil C, " s
" Maurice D, " s
" Margaret, " s
" William H, 33 N Monroe, painter
" Mrs Alice, 244 E Pearl, w
" Preston " s
" Mrs Zola, 332 E Chicago, w
" Thelma B, " u
" Bernice, " u
Pearce Alfred E, 31 W Chicago, mfr Bloomer, Prince P, High Rock American and Blue Ribbon cigars; res 63 N Hudson
" Mrs Nettie E, "
" Mrs Eliza, 38 N Monroe, w
Peavey Guy, 195 Perkins, P
" Mrs Mabel, "
" Harold, " u
" Lillian, Herbert St, T
Pechorell Bros, proprs Venetian Theater, 49 W Chi; Angelo and Basil Pechorell
" Angelo, 78 Division, Venetian Theater
" Basil, " "
Pender & Morgan, dealers in hard and soft coal, 125 E Railroad; Andrew Pender, J L Morgan
Pender Andrew, 107 E Railroad, coal dealer
Pennock C B, china and glassware, novelties, toys, household utensils, etc, 11 W Chicago; residence 136 Division
" Mrs Helen, "
" Chas B, Jr, " s
" Mildred L, " u
Pentecost Orrie E, S Sprague, farmer
" Mrs Myrtle, "
" Hillman, " u
Peppiatt Claud, 33 Abbott Ave, Ce
" Mrs Minnie B, "
" Mildred M, " u
" Mabel, " u
Perk Wm H, 91 Hooker, cigarmaker
" Mrs Rosa M, "
" Ralph H, " s
" Arlene, " s
" William C, " s
" Leo C, 155 Perkins, R
" Mrs Hazel, " chief phone op
Perkins Christopher, 57 S Mon, hostler
Perrin Ethel L, 26 Wat Ave, clerk
Perry J B & Co, 72 W Chicago, flour and feed, hay and straw
Perry Joseph B, 24 Morse, merchant
" Mrs Libbie E, "
" Charles M, " teacher
" Mrs Sophia H, 124 Marshall, w
Perry Lewis E, 126 N Jefferson, agt for Watkins' Remedies—liniment, laxtone, cough cure, also spices, extracts, stock and poultry tonic; S M phone 5411
" Mrs Carrie E, 126 N Jefferson
" Lulu M, " teacher
" Blanche K, 107 Hull, Bx
" George, 113 E Wash, gardener
" Mrs Annette, "
" Donald, 155 S Monroe, clerk
Peters Mrs Harriet, 19 W Pierce, w
" Mrs Sarah H, 24 S Polk, w
Petersen Carl, 33 N Hanchett
Peterson Dr Lloyd, veterinary physician and surgeon, 28 N Hanchett; res 101 N Hanchett
" Mrs Jessie M, "
" Chas, 192 N Clay, P
" Mrs Della, "
" Donald, " u
" Paul K, " u
" Marsden W, " u
Pfirrman Mrs Lilliah, 226 Division, w
" Loretta E, " s
" Cornelius, " P
Phelps Dr Norman E, dentist, 28 W Chicago; Bell phone 387; res phone 726; res 48 Grand
" Mrs Charlotte E, "
" Dorothy J, " u

JUNCTION OF GRAND, TAYLOR AND MONROE STS

Roses and Carnations all the Year
Choice Hothouse Plants and Palms

DAVID VOGT
FLORIST

Cut Flowers and Floral Designs for Funerals a Specialty

Greenhouse Junction of Grand
and Marshall Sts.

COLDWATER, MICHIGAN

BOTH PHONES 73

Phibbs John, 94 Pierson, r
" Mrs Catherine, "
" Helen M, 311 N Hudson, dom

Phillips Robert, garment maker for men and women, wholesale and retail; also mfr of overalls, shirts and jumpers, 10 W Chicago; Bell phone 246; residence 389 Grand
" Mrs Mary E, "
" S H, 262 Division, manufact'r

Philbrick Clarence, 215 N Fremont, lab
" Mrs Myrtie, "
" Frank G, " s
" Herbert J, " u

Phinney Geo H, 225 E Pearl, carpenter
" Bernice, " s
" Ralph D, " T
" Mrs Eva M, "
" Dorothy A, " s
" George L, " u
" Mrs Sarah A, 229 E Pearl, w
" Willis E, " clerk
" Mrs Ella M, "
" Mrs Millie B, 123 N Jeff, w

Pickhaver Mrs Elva A, 184 N Clay
" Lionel G, " s

Pierce Lewis E, 191 Henry, r
" Mrs Lucy A, "
" Anna S, " s
" Mrs Stella M, 81 Marshall, w
" G Otis, 244 E Chi, auto dealer
" Mrs Bessie I, "
" Nelson L, 272 Marshall, T
" Mrs Lizzie E, "
" Jesse L, " s
" Esther J, " u
" Ethel M, " u
" Mrs Mary R, " w
" Clark J, 103 N Clay, carriage painter
" Lydia, " clerk
" Mrs Mary, " w
" Charles, 298 W Chicago, r
" Mrs Lucinda, "
" Harold E, " s
" Will E, 198 Henry, lab
" Mrs Lulu M, "
" Ledger E, " s
" Zolvy R, " s
" Katie A, " s
" E Marie, " u

Pitcher Mrs N Evalyn, 105 S Monroe, agent Spirella corsets, etc; Bell phone 760-a
" John, 437 W Chicago, r
" Mrs Maggie J, "
" Gerry A, 14 S Clay, painter
" Mrs Ella T, "
" Clara, 151 Marshall
" George W, " lab
" Chas L, 176 Jackson, carpentr
" Mrs Minnie E, "
" Mildred M, " s
" Philip, 16 Green, r
" Mrs Melissa, "
" Ila R, 141 Wright, s
" Bert L, 149 S Monroe, p o clerk
" Mrs Bessie, "

Pixley Mrs Etta, 114 N Clay, dressmakr
" Arthur, rear 93 E Pierce, T
" Mrs Mabel, "
" Gladys, " s

Pollock & Son, coal, lumber and general building materials; 112-136 W Chicago

Pollock Chas A, 163 Marshall, lumber dealer
" Mrs Ethelyn, "
" Rosamond J, " s
" Winifred L, " s
" Mrs Sarah J, 50 N Clay, w
" Jessie M, " stenog

Pomranka Edward, 22 Race, C
" Mrs Ella M, "
" Rex E, " s
" Mrs Anna, 30 Conover, w
" Carl J, " s
" Fred, 77 W Chicago, C

Pomeroy Hazel, 78 Divison, teacher

Porter M W, 77 W Chicago, P

Portner Mrs Ruth, 81 S Hudson, w

Post Frank I, 67 E Pierce, chemist
" Mrs Lura M, "
" Dorothy M, " u
" Ebenezer, 142 Morse, r
" Mrs Mary S, "
" A, 84 N Fremont, Ce

Potter Arthur, 249 Division, lab
" Mrs Bessie, "
" Edith, " s
" Roy, " u
" Duane, " u

The SPIRELLA CORSET

IS THE FOUNDATION OF PERFECT DRESS

Laced in Front, Low Bust, Exquisite, Distinctly High Class for the Well Formed Figure.

It brings out every beauty line; subdues unnatural effects—fits perfectly and most comfortably.

Spirella Boning

lightest, coolest, most sanitary made. Rust-proof, non-breakable, admits of frequent laundering. No other boning allows such freedom of motion and yet supports the form and retains its original shape permanently.

Planned throughout and fitted in your home. Made exactly to your measure. It lends all the feminine taste and refinement possible to put into dress.

Let me submit models and show the wonderful SPIRELLA BONING—light, sanitary, flexible; positively shape-retaining and supporting.

My training and experience are at your service.

Appointments to your pleasure at your home.

Post card or phone call will bring me.

Abdominal Reducer — Medium Length Model for the Well Developed Figure Needing Special Care.

Mrs. Evalyn Pitcher

CORSETIERE

105 So. Monroe St. Bell Phone 760

COLDWATER, - MICH.

Potter Mrs Norma, 77 W Chi, dom
" Clyda, " s
" Kermit, " s
" Willet, 146 Wat Ave, mason
" Mrs Estella, "
" George B, 46 N Sprague, lab
" Mrs Gertrude D, "
" Morris G, " s
Powlson Edith, 26 Hull, T
Powers Mrs Margaret L, 146 E Chi, w
" Mrs Margaret, 75 W Chi, w

Pratt Manufacturing Co, manufacturers of children's sleds and step-ladders, 168 to 176 Division; pres and treas, A J Pratt; vice pres, C A Pollock; sec, E J Allen

Pratt Allen J, 90 Division, mfr
" Dorothy, " s
" Mrs Sophia M, 215 E Chi, w
" Angie A, 209 N Clay
Pray Wm E, 43 Daugherty, foreman Bx
" Mrs Mary, "
" A Dorothy, " s
" Christina H, " clerk
" Frances M, " s
Preshaw Edward, 30 N Jeff, clerk
Prestidge Edwin, 40 Williams, teamster
" Mrs Bertha, "
" Esther, " s
" Walter, " s
Preston Mrs Matilda H, 26 W Alden, w
" Mrs Rhoda P, 151 Elm, w
" Robert N, 265 N Hudson, painter
" Mrs Cora M, "
" Rena B, " s
" Mary E, " s
" Alice, " s
" William W, 179 N Hudson, carpenter
" Mrs Eva, "
" Ruth A, " s
" Louise C, " s
" Ellen M, " s
" Richard A, " u
Price Franklin B, 27 E Railroad, r
" Wesley F, " P
" Esther, "
" Mrs Frances L, 134 Jackson
Priscilla Sister, 78 Harrison
Priest Dessie L, S P S, bookkeeper
Pullen Laura B, 73 Division, teacher
Purdy Frank A, 174 Grand, meat cutter
" Mrs Anna L, "
" Ferris F, " s
" Fred, 28 N Hudson, hostler
" Mrs Agnes A, "
Putnam Wiley, 125 Cutter Ave, r
" Mrs Julia, "
" George, 88 N Sprague, mason
" Mrs Blanche, "
" Harrison O, " s
" Leland L, " u
" Mrs Rachel, 225 W Pearl, w

Q

Quackenbush Geo A, 163 E Wash, tinner
" Mrs Nettie L, "
" Ira, 108 S Jefferson, carpentr
" Mrs Grace E, "
" Mrs Rhoda, " w
Quay Mrs Emma S, 193 N Clay
" Paul H, " T
" Grace K, " s
Quin Mae, 337 Marshall, T
Quimby Mrs Viga, 252 E Pearl, w
" Harry C, " M
" Bert J, 23 Cutter Ave, J
" Mrs Eva M, "
" H Guy, " u
" Everett J, 270 S Jefferson, r
" Mrs Charlotte, "
" Mrs Grace, 98 E Wash, dressmaker
Quirk Mrs Matilda, 113 Division, w

R

Rabien Ross, 148 S Hudson, Br
" Mrs Nina, "
Radebaugh Cloyce A, 180 N Hudson, T
" Mrs Mabel L, "
" Arthur C, " s
" James M, 339 Marshall, carpenter
" Mrs Mary M, "
Ragan Samuel M, 86 Wright, lab

Ralph Albert D, 22 Sheridan, teamstr
" Mrs Ada A, "
Randall Mabel, S P S, attendant
" Hazen C, 170 E Pearl, rural mail carrier
" Mrs Susie J, 170 E Pearl
" John, 171 S Clay, Br
" Mrs Lela, "
" Rolene G, " s
" Howard E, " u
" Ralph, 75 N Hanchett, clerk
" Mr, 101 W Chicago, lab
Randerson Wm A, 591 W Chi, tilemakr
" Mrs Burcy, "
" Leonard J, " u
" Greta, " u
Randolph Mrs Harriet E, 20 Taylor, teacher, w
" Janet E, " s
Ransford Mrs Lettie, 98 Morse, laundress
" Lawrence, " s
" Lucile, " s

Ransom George H, propr Broken Dollar Novelty Store, 12 W Chicago; res same
" Mrs Ella, 12 W Chicago
" Eva, " waitress
" Lucile, " u
Rapp Chas M, 97 Hooker, H
" Mrs Marie, "
" Marie M, " dressmaker
" Annie, " wood packer
" Emma, " dom
" Carl, " H
" Herman, " s
" Catherine, " s
Rassler Martin A, 27½ E Chicago
" Frank H, " s
" Vincent H, " s
Rathcamp Herman, 171 S Monroe, cigar manufacturer

Phone Miss Sprague About Wormwood Ointment

Your money back

If you want it at

WICKES'

List of Abbreviations on Page 17

Rattray Robert, Deputy Great Commander Knights of the Modern Maccabees; res 95 N Fremont
" Mrs Frances A, "
" Olive A, " s
" Esther E, " s
" Razella R, " s
" Robert M, " s
" Frances H, " u
" Mrs Eliza, 195 S Jefferson, w
Rawls W M, 173 E Chicago, T
" Mrs Anna R, "
" Huston, " T
Rawson Mrs Charlotte, 143 N Hudson, w
" Paul J, " emp S M Phone Co
" Albern (Dick), 24 N Clay, Bx

Ray Edward F, shipper of fancy poultry, butter and eggs, rear 17 W Chicago; res 124 Marshall
" Mrs Alice L, "
" Mrs Caroline, 109 N Jefferson
Raynes Mrs Cephrona, 37 E Montg, w
" Cordelia, " teacher
" Blanche A, " s
" Esther M, " s
Raymond Arnold H, 63 Munson, mason
" Mrs Libbie, "
" Daisy I, " s
" Clarence, 64 Munson, M
" Mrs Clara, "
" Ernest, " u
" Arthur E, " u
" James H, barber 74½ W Chi; residence, 121 W Chicago
" Mrs Josie B, "
" Mrs Susannah, " w
" Wm H, 203 Marshall, mason
" Mrs Rebecca A, "
" Myrtle J, " T
" Louie B, " s
" Geo A, 17 Elizabeth, mason
" Mrs Nellie J, "
" Harlow G, " P
" Francis G, " T
" Wm Elmer, 220 Marshall, J
" Mrs Iva J, " T
" Floyd E, " u
" Harold E, " u

Re Herman P, general news and subscription agent; Bell phone 425-b; res 115 N Jefferson
" Mrs Stella D, "
" Louis J, "
" Margaret S, " u
Rea Mrs Harriet, 116 N Hudson, w
Reaume Blanche, 172 Church, teacher

Reed Fred J, books, stationery, wall paper, picture framing, etc, 18 W Chi; res 213 N Hudson
" Mrs Carrie F, "
" Walter H, 57 Hull, com trav
" Mrs Olivia W, "
" Orlo G, "

Reed & Johnson, agricultural implements, carriages, wagons and harness; blankets, robes, and Reo automobiles, 107-109 W Chicago; L C Reed, B S Johnson
Reed Lewis C, 237 W Chi, merchant
" Mrs M Anna, "
" Mrs Louise, 36 N Fremont
" Gwendolyn, "
" Edward F, 150 S Jefferson, M
" Mrs Stella, "
" Vinnie, 166 Grand, T
" Edith, " T
Reid Mrs Cora, 107 E Railroad, w

Regal Gasoline Engine Co, 45-51 W Pearl; pres and general manager, A E Robinson; vice pres, H D Robinson; sec-treas, H R Saunders
Relyea Jay D, 200 N Clay, clerk
" Mrs May M, "
" Anna Z, " s
" Erma M, " s
Remil Lizzie, 136 Division, clerk
Rennie Rev Wm, pastor Free Methodist Church, 145 S Jefferson
" Mrs Myra, "
" William, " s
" Wesley, " s

Reporter, Daily and Semi-Weekly, 9-11 South Hanchett; Horace Kitchel, proprietor; job printing in connection

ON THE RACE BANK

Reed's Book Shop

Books, Stationery,
Wall Paper,
Window Shades,
Edison AND Victor
Phonographs.

Agency for STANDARD PATTERNS.

No. 18 Chicago Street, Coldwater

Reynolds Norman A, 40 E Pierce, lawyer
" Mrs Emorette A, "
" Charles E, 57 Munson, M
" Mrs Mary A, "
" Claude E, " M
" Wm H, 68 W Wash, clerk
" Mrs Ella G, "
" Ruby M, " bookkeeper
Rhoades Oliver, 66 N Monroe, R
Rhodes Thomas W, 76 N Sprague, cigarmaker
" Mrs Mary E, "
Rice Mrs Alice B, 333 Marshall, w
" Arthur C, " u
" Grace, 65 N Jefferson, milliner
" James H, 111 Division, com trav
" Mrs Nellie A, "
Richards Charles M, 311 Marshall, r
" Miles S, "
" Mrs Lena W, "
" Chas H, 240 Cutter Ave, vacuum cleanr
" Mrs Jessie A, "
" Forrest C, " s
" Leona F, " s
Richardson Mrs Flora J, 3 Masonic Block, milliner; everything always up-to-date and satisfactory in price; residence 102 N Hanchett
Richey Virginia E, 210 Marshall, tailoress
Richetson Mrs Ellen, 155 Perkins
" Edwin, " s
Ridgeway John, 4 Hooker, r
Riggs Lottie M, 111 Morse, dressmakr
Ripley Mattie, 225 Marshall
" Mrs Althera, " w
Roach William, 154 E Pearl, R
" Mrs Mary D, "
" Vernon J, " s
" Martin J, " s
" Leo D, " s
Robbins Harry, 99 W Chicago, emp Stokes
" Charles N, 96 Jackson, lab
" Mrs Lillie M, "
" Nina M, " s
" Benson K, 211 S Jefferson, r
" Mrs Frances A, "
Robbins Rev Nova B, pastor Christain Church; res 72 E Pearl
" Mrs Christine A, "
" Gerald W, " u
Roberson Warford M, harnessmaker, 19 S Hanchett; res 111 S Jeff
" Mrs Helen M, "
Roberts Mrs Jennie, 57 W Montg
" Wm J, mfr Sunflower cholera cure, 8 S Monroe
" Mrs Louisa, "
Robinson Rev Jesse C, 145 N Jeff, r
" Mrs Lucy A, "
" Arthur E, 73 N Monroe, pres & mgr Regal engine wks
" Mrs Anna L, 73 N Monroe
" Philip H, " bookkeeper
" Harold A, "
" Laura A, " s
" Herbert D, " vice pres Regal Engine Co
" Roy, 193 Morse, teamster
" Mrs Olive, "
Robinson Frank E, County School Commissioner; res E Chicago
" Mrs Laura A, "
" Roy E, " s
" Lawrence W, " u
" Francis A, " u
" Charles W, " u
Roblee Mrs Vina C, 90 W Pearl, dressmaker
Roby Norman E, drugs, books, stationery, paints, oils, wall paper, 40-42 W Chicago; residence 145 E Chicago
" Mrs Florence A, "
" Lynn B, " s
" Margaret, " u
Rockwood T A, 299 W Pearl, r
" Mrs Evelyn, "
Rodebaugh Ananias, 38 Perkins, carpenter
" Mrs Evoline, "
" Leon G, " s
" Frank J, 37 Elizabeth, T
" Mrs Alta M, "
" Earl B, " u
Roe Mrs Mae L, 75 Grand, dancing teacher

Rogers Dale P, 48 E Chicago, bicycles, sundries & repairing residence 359 S Jefferson
" Wilbur S, " carpenter
" Mrs Mary E, "
" Myrna E, "
" Mrs Jane I, 94 N Hanchett, w

Rolph Benj F, Supt of Poor and County Agent, office at courthouse; res 270 W Chicago
" Mrs Augusta, "

Roode Mrs Nellie M, 54 E Pearl, w

Root Edward R, 5 N Monroe, sec-treas Wolverine Portland Cement Co and sec of Tappan Shoe Mfg Co; res 200 W Pearl
" Mrs Alice S, "
" Flora E, "
" Mrs Martha C, 106 E Chi, w
" Evelyn, " teacher

Rose Lester E, President Southern Michigan National Bank; residence 65 Division
" Mrs Elena C, "
" Bertha, " artist
" Edith L, "
" Rue, 72 W Chi, bookkeeper
" Mrs Harriet A, 95 N Hanchett, w
" Fannie B, " stenog
" Mrs Sarah, 61 W Pearl, w
" Mrs Ina, 107 Church, w
" Ursula M, " milliner
" Margaret A, " s

Rosenberry Orval J, 61 Sherman, T
" Mrs Velora M, "

Rosenbrook Geo R, 42 Race, lab
" Mrs Elizabeth, "
" Geo Robert, 51 Sherman, Br
" Mrs Jennie, "
" Geo R, " s
" Harriet L, " s

Ross Charles, merchant tailor, importer of woolens, 35 W Chi; residence 119 Division
" Mrs Lucy, "
" Kathleen A, " s
" Lawrence W, " s
" Alice E, " s
" Clark, " u

Rouse Mrs Mattie, 12 S Clay, laundress

Rowley Joel L, propr Opera House livery, feed, sale and training stables, 17 S Hanchett; residence 23 Grand
" Mrs Jennie, "

Ruff Samuel, 63 Elm, r
" Mrs Anna M, "

Rubley David, 225 Division, r
" Mrs Emma, "

Ruple Grace, 28 E Pierce, music teachr

Rupright Wm E, 141 E Pearl, painter
" Mrs Etta M, "
" Howard J, " s
" Paul N, " s
" Maurice E, " s
" Rodney S, " s
" Esther O, " s
" Eleanor G, " u
" Marian L, " u

Rush Mollie, Arlington, waitress

MRS. F. J. RICHARDSON

Fine Millinery Goods

3 West Chicago St., Masonic Block, Coldwater

Rosenthal Harry H, collector, 37 W Chicago; res 33 W Washington
Russell Mrs C LaDell, 81 Peckham, w
" Mrs Edith, S P S, teacher
" Mrs Rebecca, 51 Sherman, w
" Lillian, "
" Nelson, 173 Jackson, r
" Mrs Margaret C, "
" Aura, 75 Grand, clerk
" Mrs Mary A, 61 N Polk, w
Ruthrauff T H Benton, 157 Church, carpenter
" Mrs Kate C, "
" Beneta L, " s
" Ivan G, " s
Ryan Earl, 148 Church, clerk
" Mrs Dora, "
" Beatrice, " s
" Robert, " s
" Marie, " u
Ryder Gardner E, upholsterer, 101 W Chicago, residence same
" Joseph E, 20 Harrison
" Mrs Celestia, "
" Walter G, " actor
" Mrs Lillian, "
" Alma V, 11 Grand
" Francis, 84 N Hanchett, r

S

Sackett Jas H, carpenter and builder; estimates furnished on short notice; Bell phone 468-b; residence 67 S Sprague
" Mrs Ella V, "
Sadler Albert C, 90 Jackson, machinist
" Mrs Clara A, "
" Henrietta L, " s
" Clayton C, " s
" Evelyn R, " u
" Dorothy G, " u
Sagert Anna E, 3 Park, T
Sams Earl, 297 Morse, farmer
" Elmo, " s
Sala Clyde, 28 Green, lab
" Mrs Hazel, "
Sands Mrs Addie, 22 N Polk, w

Sandt Peter & Co, plumbing and heating contractors, 17 N Monroe, old postoffice building; Peter Sandt, R R George
Sandt Peter, 24 S Hanchett, plumber
" Mrs Bertha, "
" Isabel, " s
" Pauline, " s
" Frances, " s
Sanford David E, better known as "Shorty," the barber; res and shop 70 S Monroe
" Mrs Mary E, "
" Walter C, 141 Hull, laundrymn
" Mrs Anna E, "
" Lewis A, 85 Walnut, M
" Mrs Louie, "
" A Lillian, "
" R Emeline, " s
" Marshal D, " s
" William H, 160 Jackson, r
" Mrs Emma, "
Sargent Alfred, West State, farmer
" Daniel, " milliner
Sattison Clyde M, 99 Perkins, drayman
" Mrs Daisy F, "
" Clayton A, " u
" Ruby, " u
Saunders Harry R, cashier Coldwater Nat'l Bank; res 91 E Chicago
" Mrs Elizabeth, "
" R Milton, 17 N Jefferson, r
" Mrs Sarah M, "
Sawdey & Burch, tinners, 74½ West Chicago; all kinds of metal, furnace and roofing work, steel ceilings, etc; W F Sawdey, L W Burch
Sawdey Frank, 56 Cutter Ave, tinner
" Mrs Lillie D, "
Sawyer Mrs Susan, 100 W Pearl, w
" Cornie, " bookkeeper
Saxton Anna, 29 Marshall, milliner
Scaggs Bert C, 112 Wright, fireman
" Mrs Matilda A, "
" Lawrence, " s
" Myrtle, " s
" Virgil L, " u

PETER SANDT R. R. GEORGE

Peter Sandt & Co.

SANITARY PLUMBING

STEAM **HEATING** Hot Water

FIRST CLASS GOODS

AND

GOOD WORKMANSHIP

No. 17 N. Monroe St. Coldwater

Schafer John M, propr John's Place Restaurant, 37 W Chicago: res 100 S Monroe
" Mrs Eunice K, "

Scheidler & Baggerly, proprs city delivery; R G Scheidler, J A Baggerly

Scheidler Mrs Frances A, 67 Charles, w
" Roland G, 34 N Polk, city delivery
" Mrs Minnie, "
" Roland N, " u
" Russel G, " u

Schindler Daisy, Arlington, waitress

Schesler Lavinia, 124 Marshall, milliner

Schlottman May, 170 E Chicago, dom

Schmedlen Wm H, 23 and 25 N Hanchett, mfr carriages, surreys, road carts, etc, and harness dealer; res 57 N Monroe
" Mrs M Belle, "
" M Merle, " music teacher
" H Ehrle, 30 E Pierce, bookkeeper
" Mrs Lou, "

SCHMEDLEN'S

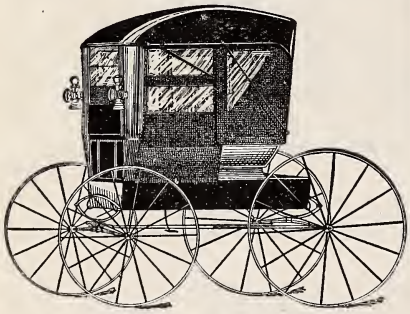

Schmedlen's Storm Buggy

OWN MAKE

Stands for Good Material, Good Workmanship—Low Price.

All kinds of Carriage Repairing Done Promptly.

I can also SAVE you money on Carriage Harness and Robes.

W. H. SCHMEDLEN, Coldwater

Schmidt Michael A, 166 Walnut, fireman
" Mrs Anna, "
" Maurice A, " u

Schraw Mrs Rosa, 166 N Fremont, w

Schrontz & Blackmar, 8 W Chi; groceries, provisions, fruits, etc: C B Schrontz, H E Blackmar

Schrontz Cyrenus B, 114 S Jeff, grocer
" Mrs Hattie, "
" Melvin I, " s

Schrotski Stephen, 25 S Railroad, lab
" Mrs Lizzie, "
" Frances, " s
" Rosa, " s
" Bernice, " s

Schultz Dr Samuel, physician and surgeon, 26 W Chicago; phone Bell 283; residence 18 Hull
" Mrs Anne, "
" Gretchen, " u
" Anna, 234 E Chicago, dom
" William, 64 Hooker, r
" Mrs Carrie, "
" Loren, 155 S Monroe, ticket agt L S
" Tony, 40 W Railroad, L S

Schumacher John, 68 Elm, r
" Mrs Rosetta, "

Schwartz Mrs Amelia, 67 Hooker, w

Scott Elder S W Leonard, 75 Daugherty, pastor Latter Day Saints' Church
" Mrs Mae L, 75 Daugherty
" Grace D, " s
" Harold L, " s
" A Kenneth, " s
" Hermon B, " u
" Ellen L, " u
" Mrs Mariam, 127 N Hudson, w
" Wm W, 74 N Fremont, painter
" Mrs Rilla J, "
" Margaret, 65 S Hudson, clerk

Seachrist John F, 68 E Washington, r
" Mrs Ida M, "
" Florence I, " s
" Mildred G, " s

Searing Mrs Nancy A, 146 S Mon, w

Sears Edgar E, 69 N Jefferson, janitor
" Mrs Esther A, "

A MORRISON'S LAKE TROPHY

See Mrs Elsie J, 28 Williams, w
" Florence A, 100 Walnut, s
" Ralph, " s
Seely Annie R, 145 Hull
Seiler Eda, 264 W Pearl, s
" John, " s
Selby Harry V, 153 Harrison, M
" Mrs Rhoda B, "
" Carmen E, " s
" Mary C, " u
Semmelroth Melissa, 54 E Pearl, teacher
Shand Peter H, 63 Race, M
" Mrs Anna, "
Shannon Jerry, 63 Elm, lab
Sharff Mrs Anna, 221 Morse, T
Sharp William, tailor, 26 S Monroe; residence 39 Cutter Ave
" Mrs Jane, "
" Frank G, 390 E Chi, farmer
" Mrs Eleanor M, "
" Mrs May T, 284 E Wash, w
" Lafern E, " farmer
Shattuck Roy J, 143 Division, undertaker
" Mrs Brownie, "
" Kathryn L, " s
" Marguerite E, " s
" Phyllis M, " u
Shaw Mrs Carrie A, 97 W Pearl, w
" Wm E, 310 Grand
" Mrs Ada E, "
Shay Fred A, 97 Pierson, carpenter
" Mrs Ida B, "
" Irene, " s
" Floyd, " s
" Grace M, " s
" Edith L, " s
Sheeler Burton J, 110 Clark, lab
Sheets Mrs Cora B, E Garfield Ave, w
" Lela M, " s
" Cliston D, " s
" John K, 194 Perkins, r
" Mrs Ellen, "

-:- GROCERIES -:-

When you are in need of anything in the Grocery Line just call No. 18 on EITHER PHONE and get the BEST at the LOWEST POSSIBLE PRICES.

THE FAIR GROCERY STORE

CADE K. KING, Prop.

67 West Chicago Street, Coldwater

List of Abbreviations on Page 17

Sheldon Mrs Julia E, W Garfield Ave, w
Shelp Kate, 61 N Jefferson
Shenefield Ernest, 50 Smith, drayman
" Mrs Orphia, "
" Chas, 52 Green, teamster
" Mrs Cora A, "
" Rollan, " s
Sheneman Mrs Mary A, 163 Henry, w
Sheperd Edith, 76 N Hanchett, T
Sherburn Owen G, 590 W Chi, farmer
" Mrs Rose B, "
" Jeddie, " s
Sherman Albert A, 122 Harrison, contractor and builder
" Mrs Mary L, 122 Harrison
" Mortimer G, 44 Pelton Ave, L S
" Mrs Maud S, "
" Robert A, " s
" Mrs Mary C, 174 N Clay, w
" Mae, "
" Udolph, 420 Grand, lab
" Mrs Adaline, "
" William B, 135 Jackson, L S
" Mrs Katie L, "
" John W, " u
" Jesse D, 137 Peckham, agent
" Mrs Bertha P, "
" Rilla B, " s
" Clifford K, " s
" Helen M, " u
Sherwood Chas A, men's shoes, shoe and auto tire repairing; 10 N Monroe; res 50 W Chicago
" Mrs Emma G, "
" Carl L, 406 E Chi, designer
" Mrs Lela E, "
" Irvin R, 51 N Hudson, clerk
" Mrs Mildred, "
Shipman John B, lawyer, S M Bank building; res 62 Division
" Mrs Mary P, "
Shippy Milo, 61 N Polk
" Mrs Mina E, "
Shires Mrs Priscilla, 56 N Clay, w
Shook Irene, 131 Morse, s
Short Otto R, 199 Grand, T
" Mrs Ada A, "
" Rex F, " u

For a Good Shave Go to BENJAMIN'S

Showers Fred, 87 Bennett, lab
" Mrs Laura, "
" Inez A, " s
" Don M, " s
" Eveline, " u
Shulander Alfred A, 26 N Clay, garage
" Mrs Florence D, "
" Clifford W, " u
" Raymond A, " u
Sikorske Rose, 186 W Pearl, dom
Sillick Larry, 33 N Hanchett, hostler
" Mrs Adaline, 31 Harrrison, w
Simmons L Dean, 19 Park Place, [cigarmaker
" Mrs Grace, "
Simons H C & Co, 35 W Chicago; watches, diamonds, jewelry; glasses accurately fitted by a graduate optician
Simons Henry C, 79 N Monroe, jeweler
" Mrs Mary J, "
" W H, " banker
" Mary J, " teacher
Simpson Mrs Lucy, 45 Cutter Ave
" Minnie E, " s
" John W, " u
" Chas E, " u
Sinclair Mrs Lucetta, 127 N Hudson, w
" Mrs Arabella, 95 S Jeff, w
" Mrs Phebe, 155 N Jeff, w
Sines Mrs Rosa, 33 W Washington
Sissman Mrs Anna, 266 W Chicago, w
" Elsie M, " teacher
Sitter Frank J, tailor, over Bee Hive shoe store; suits and overcoats to order; repairing and cleaning a specialty residence 108 Harrison
" Lena, " dressmaker

FRANK J. SITTER
TAILOR
Full line of Samples of Woolens always on hand for
SUITS, TROUSERS and OVERCOATS
Good Work Guaranteed
SHOP OVER BEE HIVE SHOE STORE

List of Abbreviations on Page 17

Sitter Frank J, Jr, 34 Smith, cigarmaker
" Mrs Lena, "
" Ralph F, " s
" Elizabeth M, " s

Skeels Mrs Ella, 18 W Washington, w

Skinner Augustus J, 83 Coombs Ave, clerk
" Mrs Nellie E, "
" Russell S, " farmer
" Ralph E, " s
" Harriet M, " s
" Mildred, " s
" Frances L, " s
" James R, " s
" Ellen Estelle, " s
" Mrs Marinda E, 225 E Wash, w

Slagle Chas B, 191 Hull, plumber
" Mrs Minnie, "
" Mildred M, " s

Sloman Louis, 24 W Chicago, clothing, gents' furnishings and hats; residence 21 Church
" Mrs Minnie I, "
" Herbert L, " clerk
" Morley S, " s
" Arthur L, " s
" Esther, "
" Margaret, " s

Smalley Wm J, 48 Division, r
" Mrs Ida G, "

Smallshaw John C, Supt Wolverine Portland Cement Co; residence 109 Jackson
" Mrs Frances E, "
" Jennie L, " s
" John M, " s
" Helen F, " s

Phone Miss Sprague About Wormwood Ointment

THE HOME OF THE

Pingree Shoes

And Up-to-Date Shoe Repairing

C. A. SHERWOOD.

Smith & Bisbee, proprs City Bakery 37 W Chicago; best baked goods, pies, etc, wholesale and retail; both phones 173; Mrs Hannah Smith, J C Bisbee
Smith Mrs Hannah, 154 Taylor
" Mabel, " phone op
" Margaret, 55 Pierson
" Myron F, 102 S Jeff, drayman
" Mrs Clara E, "
" Chas S, 97 E Pearl, carpenter
" Mrs Hattie L, "
" Earl E, " auto repairer
" Timothy E, 7 Cutter Ave, postman
" Mrs Sarah M, "
" Gertrude D, " s
" Leon Dewey, " s
" Verlia R, " u
" Willard C, 101 W Chi, paintr
" Mrs Mary E, 63 Walnut, laundress
" Harriet, " s
" Robert E, 209 Church, mason
" Mrs Nancy I, "
" Donald W, " s
" Willis D, " s
" Harold T, " s
" Joseph M, 53 E Pearl, rural mail carrier
" Mrs Lilea M, 53 E Pearl
" Ethel, 242 Grand, T
" Mrs Caroline L, 90 S Mon, w
" Mrs Ella B, 92 E Wash, w
" Mrs Frances, 23 E Alden, w
" Mrs Mary, 59 E Pierce, w
" Mrs Maria, 140 Henry, w
" Mrs Sarah A, 156 Cutter Av, w
" Mrs Laura A, 31 Grand, w
" Mrs Nora, 29 Clarke Ave, T, w
" Chas H, " s
" Leona B, " u
" Mrs Nancy, 236 Perkins, w
" Eugene, " carpenter
" Mrs Winnie, "
" Mrs Aurie, 78 Smith, nurse, w
" Gladis M, " s
" Samuel F, 113 Pierson, r
" Mrs Eveline, "
" Charles, 212 Cutter Ave, r
" Mrs Lucretia, "

Smith Frank C, 20 Charles, M
" Mrs Jennie J, "
" Wm L, " s
" Helen, " u
" Rev Geo W C, 480 W Chi, r
" Mrs Sarah L, "
" Rollin G, 22 Henry, u
" Will A, 20 Park Place, cigarmaker
" Mrs Lovina A, "
" Grant, 126 Wright, cigarmakr
" Mrs Mary E, "
" Erma Rose, " s
" Sarah L, " u
" Harland, " u
" Thomas C, 51 Green, M
" Mrs Mary C, "
" S Gordon, " s
" Jay Victor, " s
" Esther L, " s
" Neil, 61 Charles, M
" Mrs Ola, "
" Leila V, " s
" Llewellyn, 63 Tibbits, P
" Mrs Sarah, "
" Paul, 14 S Clay, deliveryman
" Charles H, 87 Jackson, r
" Mrs Rachel A, "
" Hale H, 79 S Jefferson, P
" Mrs Nellie, "
" Ned, " s
" Rex, " u
" Fabian, 114 S Jefferson, s
" Vern E, 32 W Chi, bank clerk
" Jacob, 25 S Railroad, lab
" Frank W, 26 W Alden, s
" Fred W, 93 Cutter Ave, farmer
" Mrs Evaline, "
" Josephine, 93 S Clay
" Mrs Ann, 118 Grand, seamstress
" Lester R, 39 Abbott Ave, hostler
" Mrs Ordie, "
" Chas E, " u
" Fred A, 75 N Fremont, postman
" Mrs Blossom, "
" Phebe, 124 Henry
" Susan, "
" Mrs Nancy, 148 Henry

"You Will Find It At Pollock's"

Is a common saying, and if it is anything ever carried in stock in a Retail Lumber or Coal Yard, is generally

THE TRUTH

We pride ourselves on the completeness of our stocks, and whether it is

LUMBER or COAL

You will find us here with

What You Want When You Want It

And at the Lowest Prices consistent with High Quality of Goods and Service.
We cordially invite inquiries and inspection.

S. Pollock & Son

120 West Chicago St. Phones 74

Smithpeter Gus, 71 Sherman, meat cutter
" Mrs Gertrude, "
Smullen Mrs May, 193 Morse, w
" Agnes, "
" Sallie, " bookkeeper
" Myrtle M, " s
" Margretta, " s
" Maude M, " s
" James B, " s
Snug Restaurant, see Geo D Barber
Snyder Mrs Elizabeth, 13 W Alden, w
" Jay H, 166 N Clay, com trav
" Mrs Bertha M, "
" Leland, 100 N Fremont, R
" Mrs Maude, "
" Leona D, 83 Peckham, s
Sobeski Pearl, 208 W Pearl, dom
" Harry, 77 W Chicago, s
Soldatt Joseph, 80 E Montgomery, T
" Mrs Annie, "
" Julia, " s
" Stephen, " s
Sorter Chas E, 130 Walnut, carpenter
" Mrs Lottie, "
" Bernice, " bookkeeper
" Mrs Margaret, 159 Wat Ave, w
" Mrs Harriet C, 115 W Pearl, w
Sose Maggie, 274 Grand, dom
Southern Michigan Nat'l Bank, corner Chicago and Monroe; L E Rose, president; M G Clarke, vice pres; A S Upson, cashier; C E Faas, bookkeepr
Southern Mich Telephone Co, 23 N Monroe; A C Himebaugh, pres; R L Himebaugh, sec; W W Libhart, local mgr
Southworth John B, 44 Henry, Ce
" Mrs Ada, "
" Floyd, 200 W Pearl, farmer
Sparks Edgar, 69 Pelton Ave, cistern cleaner
" Mrs Emma, "
" Ruth E, " s
" John, 105 Pierson, lab
" Mrs Ellen, 107 Hull, w
Spaulding Charles A, 30 Harrison, com trav
" Mrs Grace G, "
" Chas A, Jr, 129 Wat Ave, emp Pollock & Son
" Mrs Rolene M, 129 Wat Ave
Speaker Daniel B, 338 E Chi, com trav
" Mrs Ida, "
" Fred B, " s
" Frank E, 196 N Hudson, stock buyer
" Mrs Jennie, "
" Clifford C, " s
Spencer Chas W, 184 Jackson, meat cutter
" Mrs Anna P, "
" Frank E, " s
Spofford Byron S, pres Branch County Savings Bank; res 92 Grand
" Mrs Elizabeth G, "
" Ellatheda, "
Spooner Wm T, 25 Whitten Ave, teamstr
" Mrs Sarah F, "
" Dale A, " s
Sprague Sophia, 324 E Chicago
" Herbert Max, 406 E Chi, s
" Mrs Martha E, 169 Hull, w
Squires William, 125 Harrison, r
" Mrs Louise, "
" Evalyn P, " teacher
" Anna B, " T
Staffeldt Will A, 33 N Jeff, ins agt
" Mrs Eurannah, "
" Rachel C, " u
" Fred A, 172 Walnut, Ce
" Mrs Mary, "
" Freda, " u
" Carl F, 136 Henry, Ce
" Mrs Nettie E, "
" George W, " s
" Earl C, " s
" Beatrice I, " s
" Esther, " u
Stafford Mrs Etta L, 123 Morse
" Ruth C, " s
" Anna E, " s
" Thomas D, " s
Stahl Mrs Ola, 69 E Montgomery, w, T
" Ella M, " T
" Alta F, " T
" Mary, " s
Stahowiak Michael, 25 S Railroad, lab

For Good Printing
See W. C. BAILEY

List of Abbreviations on Page 17

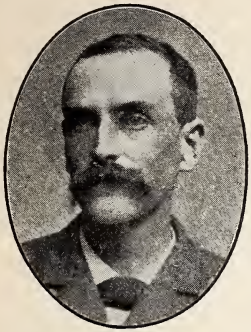

W. FRANK SAWDEY

LEWIS BURCH

What must we do to get
Your order for an - -

IHCO FURNACE

Your Roofing Job or a Steel Ceiling—
Eave Troughing or in fact anything in
Sheet Metal Work. - - - -

Shall we drum you for it or may we rope it in, or will you mail it to us, or

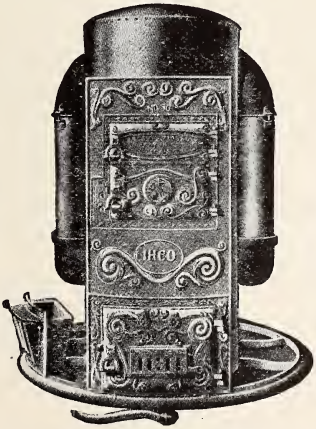

Shall we tell you about it first? We certainly want to see it coming our way.

Furnace Work, Eave Troughing and Roofing, Steel Ceilings and all kinds of Job Work in Metal. Let us give you the benefit of our thirty years' experience along these lines. Yours respectfully,

SAWDEY & BURCH

BELL PHONE 19 - 74½ WEST CHICAGO ST.

Stansell Wm T, 43 Pelton Ave, rural postman
" Mrs Jessie C, "
" A LaVern, " pressman
" Irving, " s
" Harry T, " s
" Mrs Leonora, " w
Stanley Thomas V, E Garfield Ave, farmer
" Mrs Helena, "
" Clive, " s
" Maynard, " s
" Joseph, " s
" Kenneth, " u
" Wayne, " u
Starr Mrs Belle R, 166 W Pearl, w
" Georgiana L, 64 Grand
Stauder Wm, 271 N Hudson
" Mrs Marilla M, "
" Bertha, " T
St Clair George W, 64 Jackson, R
" Mrs Luella, "
" Mabel K, " bookkeeper
" John N, " clerk
" Edith C, " s
Steele Andrew J, (in Europe), r
" Mrs Alice H, "
" Arthur, " s
" Eleanor, " s
" J Selden, 169 N Jeff, teamster
" Mrs Tilla, "
" Kittie, " s
Steenman Henry, 57 Hatch Ave, r
" Mrs Anna, "
Steffaniak James, 161 Walnut, M
" Mrs Agnes, "
" Rose C, " s
" Frank A, " s
" John D, " s
" Paul J, " s
" Helen, " s
Stepper John G, 142 Grand, r
Sterling Eugene, 21 W Alden, lab
" Mrs Alma E, " laundress
Stetler Adrian A, 304 E Washington, carpenter
" Mrs Mary, "

For a Good Shave Go to BENJAMIN'S

Stevens Amariah G, 48 W Chicago; agent Standard sewing machine, also insurance; residence 140 Marshall
" Mrs Sarah A, "
" Will Allen, " mgr of the What-Not store, 48 W Chi; residence 140 Marshall
" Mrs Vera, "
" Dorothy S, " u
Stevenson Chas W, 75 E Alden, barber
" Mrs Lena, "
" Pauline, " u
" Arthur, " u
Steward Wm, 114 Perkins, lab
Stewart Dr Fred W, physician, Clarke block; res 295 Marshall
" Mrs Minnie, "
" Roscoe E, " s
" Beatrice, " s
" Wm J, 238 E Washington, P
" Mrs Grace, "
" Ernest R, 35 Wright, lab
" Mrs Birdie, "
" Harry, " s
" Lawrence, " u
" Geo W, 39 Perkins, lab
" Mrs Sophronia, "
" Wave, " P
" Clarence G, " T
" Belva E, "
" Paul B, 66 N Polk, M
" Mrs Hazel E, "
" Victor P, " s
" Viola R, " u
Stickle Geo H, 68 Elm, lab
" Mrs Anna, " dressmaker
Stillman Edward R, 52 W Montg, painter
" Julia H, "
Stinebower Frank, 146 E Pearl, teachr
" Mrs Grace M, "
" Leroy, " s
Stinson Mrs Mary, 90 N Polk, w
Stockdale Mrs Jennie, 154 Harrison, w
" Benjamin, West State, farmer
" Mrs Mary J, "
" Bert, 184 S Clay, L S
" Mrs Marion, "
" Wayne C, " u

CHICAGO STREET, LOOKING WEST FROM DIVISION

Stoddard Mrs Frances, 152 Division, w
" Carrie, S P S, dom
Stokes Mfg Co, mfrs wood novelties, 251 S Clay; C J Carlisle, mgr B E Hall, sec
Stokes Chas A, 172 Jackson, cigarmkr
" Mrs Anna M, "
" Frank, " r
Stone Chas A R, supt city schools; residence 65 E Chicago
" Mrs Lousia, 116 S Hudson, w
" Mrs Eva H, 143 W Pearl
" Ray, " M
" Charles F, " s
" Leslie D, " s
Storr Ralph, 322 W Pearl, carriage trimmer
" Mrs Florence, "
" Baby, " u
Stout Scott B, 60 Morse, carriage ptr
" Mrs Agnes O, "
" Nellie J, 103 E Pearl
Stowe Lutie L, S P S, seamstress
" Della, S P S, Supt children's dining room
Stowell Samuel L, expert roofer; repairs any roof made; residence 68 N Hanchett
" Mrs Edith M, "
" Mrs Mary E, 143 Church, w
" Mrs Grace, 64 Grand, dressmaker
" Nellie L, " teacher
Straight Henry E, 147 Church, coal dealer
" Mrs Sarah B, "
" Robert G, " s
" Mary I, " s
" Sidney F, " s
" Agnes L, " u
" Henry D, " u
" Mrs Mary E, " w
Straw Benj E, 108 N Fremont, carpentr
" Mrs Ella, "
" Lillian E, " cashier
" Mrs, 166 N Fremont, w
Strickland Jerome, 204 N Hudson, r
" Mrs Ada G, " milliner
Strobec Mrs Carrie E, 112 Henry, w
Stroh Samuel, 34 N Hudson, minister
" Mrs Alta L, "
" Ethel L, " bookkeeper
" George, 43 W Alden, r
" Mrs Mary, "
Strong Clarence F, propr Coldwater Garage, 29-31 N Hanchett; repairing, storage, supplies, auto livery; Bell phone 64-2r; residence 67 N Hanchett
" Mrs Vera B, "
" Clarence C, " s
" Fred Max, " u
" Baxter, 115 W Pearl, r
" Clarence, 77 W Washington, lineman
" Leon, 122 Jackson, solicitor
" Mrs Mae, "
" Dorothy C, " s
Stuart Chas S, 80 Peckham, r
" Mrs Delia A, "
" McGurrin, " s
" Mrs Madalyn, 161 Morse, nurse
" Mrs Caroline, 139 S Mon, w
Stulting Cornelius J, 118 Grand, baker
" Mrs Lida, "
Stygles Charles F, 256 S Jefferson, L S
" Mabel I, "
Serggitt Wm J, 337 Marshall, T
Sullivan Theodore J, 110 Wat Ave, agt American Express Co
" Mrs Addie, 110 Wat Ave
" Charles, 160 Division, lab
" Mrs Eliza, "
" Paul, "
" James, " L S
" Frank, " s
" Mary, S P S, dom
" Mary A, 55 Pierson, dressmakr
" John, 22 N Hudson, cigarmakr
" Mrs Winifred, "
" Margaret, " u
Sumner Chas F, second-hand store, 90 W Chicago; res 123 Walnut
" Mrs Lizzie, "
" Chas A, " lab
" Bernice, " s
Sun and Star, 22 W Pearl; job printing in connection; J S Evans, editor and publisher

Up-to-Date Coal Co.

COAL

WE SELL COAL of every description, Lackawana, Scranton and Lehigh Anthracite, the best grades of Hard Coal in the world. Give us your Next order when you need COAL.

A MUTUAL WARNING

And be SURE you order it of the
UP-TO-DATE COAL CO.

MASSILLON, HOCKING, JACKSON HILL, WHITE ASH, POCAHONTAS BLACK BAND, CANNEL BITUMINOUS

These Grades of Soft Coal Fill Every Want from the Kitchen Cook Stove to the Factory Furnace.

WE SELL

SEWER PIPE AND TILE

OFFICE AND YARDS 25 WEST
PEARL ST. BOTH PHONES 166

Sutfin Alfred, 44 W Alden, lab
" Winslow, " solicitor
Sutherland Fred D, 140 Wright, lab
" Mrs Mary M, " w
" Alfred C, 60 Jackson, monument dealer
" Mrs Olga, L, 60 Jackson
Sutton Corydon D, 141 W Chi, postmn
" Mrs Belle Z, "
" Park N, " s
" Hiram W, 219 Division, lab
" Mrs Lodema, "
" Robert A, " T
Sutter Frederick, W Garfield Ave, farmer
" Mrs Lucy A, "

Swaffield & Hibbard, 111-113 W Chicago, horseshoeing and general blacksmithing; wagons and carriages made to order; structural iron work a specialty; E M Swaffield, F A Hibbard

Swaffield Eugene M, 129 E Pearl, blacksmith
" Mrs Eliza A, "
" Robert, " r
" Mrs Harriet L, "

Swain James, 176 Jay, farmer
" Mrs Louisa J, "
" Elwood T, " s
" J Russell, " s
" Beryl L, " s
" S Alleen, " s
" John, " r
" Silas P, 79 Walnut, lab
" Mrs Mary R, "
" Elias, 383 W Chicago, carpet weaver
" Mrs Gertrude, "
" Ruth N, " s
" Laura I, " s
" Paul L, " s
" Dorothy B, " s
" Clare E, " s
" Jay H, 17 Elizabeth, T
" John, 429 W Chi, teamster
" Mrs Lillian M, "
" Miles, " s
" Edwin, " s
Swain Kenneth H, 170 Walnut, u
" Laura, 150 Grand, s
Swantek Andrew, 29 S Railroad, L S
" Mrs Anna, "
" Frank, " lab
" Bernice, " s
Swart Mrs Allie C, 350 W Chicago, w
" John Conrad, " s
" Walter, 252 Division, chauffer
Swarbrick Jos, 168 Wat Ave, r
" Mrs Elizabeth, "

Sweeney Patrick H, chief clerk Wolverine Portland Cement Co; res 131 N Clay
" Mrs Mary C, "
" Mrs Johanna, 66 N Clay, w

Sweet Wm J, bicycles, motorcycles and sundries; repairing a specialty; 74 W Chicago; residence 118 N Clay
" Mrs Carrie M, "
" William H, " s
" Madlyn L, " u
" Hezekiah, 168 N Clay, salesmn
" Mrs Jennie, "
" Lydia, 54 S Monroe, cook
" Martin B, 288 Marshall
" Mrs Mae, "
" Energy M, 132 Perkins, cooper
" Mrs Hattie "
" Ray, " P
" Mrs Nellie, 140 S Monroe, w
Swift Edward Riel, 20 Abbott Ave, teamster
" Mrs Mary, "
" Mrs Clara, 123 E Pearl, w
Swihart Charles, 236 Division, P
" Mrs Lona, "
" Carl, " s
Switzer Joseph F, 15 Williams, carpenter
" Mrs Ada E, "
" Eva M, " u
Swonk Herman, 72 W Wash, sewerman
Sylvester Elwyn L, 191 W Pearl, engineer
" Mrs Leona, "
" Rlene, " s

Phone Miss Sprague About Wormwood Ointment

ELKS' TEMPLE

Sweet's Repair Shop

74 W. CHICAGO ST.

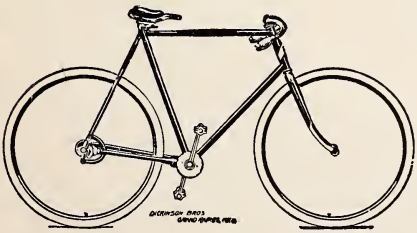

Bicycles, Motorcycles
Safes and
Typewriters

Locks and Umbrellas Repaired. Keys Made or Fitted. Baby Cab Tires put on.

BICYCLE REPAIRS

A Large Stock Always on Hand
I Guarantee Perfect Satisfaction.

W. J. SWEET

T

Talmage Ambrose, 100 Church, Register of Deeds
" Mrs Pearl, 100 Church
" Marie, " s
" Ambrose, Jr, " s
" Robert L, " s
" Clint, 391 S Jefferson, P

Tappan Shoe Manufacturing Co, 52-70 Abbott Ave; pres and mgr, F T Tappan; sec, E R Root; treas, H A Close

Tappan Frank T, 334 Marshall, shoe mfr
" Mrs Sophia, "
" Frances L, " u
" Katherine, "

Tarr Wm, State School, fireman
" Mrs Matilda, 39 Sherman, w
" Matthew, " Br

Taschner & VanSchoick, barbers, 30 W Chicago; F G Taschner, R VanSchoick

Taschner Fred G, 65 Wat Ave, barber

Taylor Edson S, sulky mfr and buggy repairer; 46 E Chicago residence 221 Morse
" Mrs Lydia M, "
" Mary Luella, " stenog
" Mrs Clarissa, " w
" Ivalda D, 17 Perkins, P
" Mrs Ella R, "
" Wm F, 116 E Pearl, cigarmker
" Mrs Nellie E, "
" Chas, 103 Church, teamster
" Albert, 590 W Chicago, lab
" Theodore E, 330 W Chicago, lineman
" Mrs Ella, "
" Mark D, " s
" T Lynn, " s
" Mrs Lucy, 38 Henry, w
" Mrs Harriet W, 29 Pelton Av, w

Teachout Stephen M, 107 Harrison, r
" Mrs Carrie A, "
" Amy, 115 Perkins, s

For a Good Shave Go to BENJAMIN'S

Teall Charles, 97 E Railroad, painter
" Mrs Esther B, "
" Bessie F, " stripper
" Edwin O, " P
" Agnes E, " stripper
" Beulah, " s
" Myrtle, " s
" Dennis, " s
" Ralph Orlo, " u
" Gladys, " u
" Mary, " u
" Edna, " u

Teller Arthur E, 241 Perkins, painter
" Mrs Lydia A, "
" Esther B, " s
" Helen R, " s
" Wilford D, " u
" Audrey E, " u
" Hudson, 43 N Fremont, r
" Cora, "
" Bert, 160 E Wash, barber
" Mrs Ella, "
" Fern, " s
" Seeley, " s

Terpening Alfred F, 230 S Jefferson, r
" Mrs Sarah A, "
" Edna E, " teacher

Terrill Edson, 190 N Fremont, r

Terry Pearl E, 64 N Hudson, teacher

Thacher Mrs Cordelia S, 165 Marshall, w

Thom Cook, 173 E Chicago, T

Thomas Howard, 154 E Wash, baker
" Mrs Unice M, "
" Duane, " u
" Noah, 169 E Washington, P
" Mrs Katie, "
" Hazel, " T
" Bernice, " T
" Nelson, 128 Wat Ave, carpentr
" Mrs Wilhelmina, "
" Margaret, " printer
" Pansy, " s
" Clarence, " s
" Ruth, " u
" Robt W, 144 Taylor, P
" Mrs Florence, "
" Doris, " u
" Lonnie, " u

THE REPORTER

DAILY AND SEMI-WEEKLY

Enters 5,600 homes in Branch and surrounding counties.
Guarantees more Circulation than all the other papers in Branch County.
Has a Machinery Equipment equal to cities of 25,000.

HORACE KITCHEL, Publisher and Proprietor

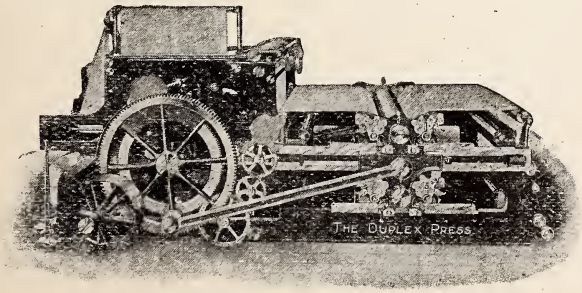

DUPLEX WEB PRESS
Capacity, 4,000 Reporters an Hour

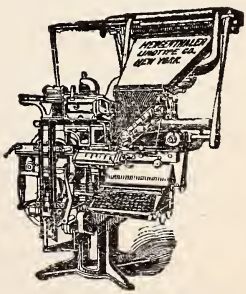

TWO LINOTYPES
Which Set all Type by Machinery

Thompson Burton H, East State, express driver
" Mrs Jennie C, "
" Clark B, " s
" David H, " u
" Charles D, 223 Division, P
" Mrs Lezette, "
" Mrs Helen S, 172 W Chi, w
" Ansel E, 84 E Pearl, r
" Mrs Rosamond M, "
" Bert, 253 W Chicago, clerk
" Mrs Nellie B, "
" Agnes Lemoine, " s
" Chas R, 204 S Jeff, carpenter
" Mrs Mary B, "
" Alford, 89 N Clay, r
" Mrs Harriet A, "
" Austin, 154 S Hudson, r
" Mrs Addie, " dressmaker
" David H, 127 W Chicago, r
" Mrs Emma, "
" Mrs Alma, 121 W Pearl, dom
" Elmer F, propr billiard parlor, 66 W Chicago; res same
" Mrs Myrtle, "
Thornton Fred, 6 Chicago Ave, r
" Mrs Lydia, "
Thorpe Mrs Josephine, 80 E Pierce, w
Thurston Guy A, 260 W Pearl, engraver
" Mrs Anna M, "
" Rachel E, " s
Tice James H, 33 N Hanchett, clerk
Tift Eli B, 94 Morse, clerk
" Mrs Daisy G, "
" Helen R, " s
" Max A, " u
" Jerome B, 236 E Washington, r
" Mrs Frances A, "
" Ora C, " s
" Horace J, 21 W Montg, carpenter
" Mrs Myra, "
Tilton J Murray, 234 E Pearl, r
" Mrs Mary A, "
Timerson Harmon, 138 N Jefferson, r
" Mrs Josephine, "

For Good Printing
See W. C. BAILEY

Titus Thurlow, iron founder, 66-76 Clark; special castings promptly made; residence 120 Marshall
" Mrs Claribel, "
" Lucius C, " s
" Walter R, " s
" Olive L, " s
Tomlison Harry J, S Michigan Ave, [plumber
" Mrs Sarah R, "
" Joseph R, " s
" Raymond H, " u
" Amasa, 141 Wright, lab
" Mrs Mary S, "
Tompkins Theda H, 90 N Polk, clerk
" Carl, 54 River, lab
" Herbert J, 96 Bennett, P
" Mrs Delnora, "
" Jay, " s
" Lloyd, " s
" Mildred, " u
" Mrs Irene, 39 W Montg, w
" Jay, 16 Perkins, s
" Byron, 409 Grand, farmer
" Mrs Emma, "
" John, " u
Toner Earl, 31 Harrison
" Lawrence, "
Tooman Mrs Emily, 54 S Monroe, w
Tracy Charles E, 31 N Jeff, grocer
" Mrs Minnie B, "
" Hellen, " s
" Dennis, 35 N Clay, Ce
" Mrs Etta, "
" John W, " Freight clerk
" Helen M, " phone op
Trayer Mrs Mary E, 124 Division, w
Treat S I & Son, dealers in hides, pelts, raw furs, wool, junk, salt, fertilizers, etc, slaughterers and renderers of tallow and grease, 20-22 S Hudson; S I and F W Treat
Treat Samuel I, 63 W Wash, hide buyer
" Mrs Helen, "
" Frank W, 21 S Hudson, hide buyer
" Mrs Dora, "
" F Leslie, " s
" Helen J, " s
" Jessie L, " s
" Samuel L, " s

Treat Mrs Ann W, 87 Church, w
" Egbert W, 146 S Monroe, farmer
" Mrs Minnie A, "
" Wm E, 25 S Hudson, com trav
" Mrs Julia E, "
" Vern, 66 W Wash, hide buyer
" Mrs Kathryn, "
Tremain Mrs Della, 93 S Clay, w
Troutman Jacob S, 86 Wat Ave, r
" Mrs Almina, "
Tripp Etta, State School, laundress
" Romaine B, 153 E Wash, L S
Troxel Josiah W, 121 E Wash, r
" Clara L, " teacher
Trubey Geo W, 15 W Pearl, s
" Mystia N, 33 N Jefferson, s
Truesdell Monroe, 164 E Pearl, driver city team
" Mrs Rebecca, 164 E Pearl
Truax Harvey D, propr Arlington Hotel
" Mrs Rose, "
Trumbull Wm C, 131 Elm, nightwatch
" Mrs May, "
" Gladys I, " s
" Una B, "
" Lela M, " s
" Lewis E H, " s
" Audrey B, " s
" Max H, " u
" Clyde W, " u
" Robert H, " u
" Mrs Matilda, " w
Trump David, 57 S Hudson, r
" Mrs Charlotte, "
Tucker Mrs Mary E, 70 S Jefferson, w
" Vern, 76 Pierson, pressman
" Mrs Florence, "
" Arthur, 28 Williams, s
Tuckey Richard T, 181 Jackson, r
" Mrs Melissa L, "
" Phebe L, "
Tuers Alfred C, 86 Race, nightwatchmn
Tupper Solon E, 123 N Jefferson, B
" Mrs Mary E, "
" Mabel E, " u
" Mrs Jennie E, " w

A POINTER:

Would you like to buy from the largest and finest stock of

Crockery, Fine China AND Glassware

In Branch County at LOWEST PRICES ? You will find it at

C. B. Pennock's

11 Chicago Street, Coldwater

Household Requisites, Toys AND Novelties

Of every description. Our prices always please the customer.

See our 5c and 10c Counters.

Turner & Son, barbers, 73 W Chi; Z T and O A Turner
Turner Orton A, 118 Henry, barber
" Mrs Maude, "
" Alfred, " s
" Ralph, " s
" Myrle L, " u
" Zachary T (Dick), 53 Henry, barber
" Mrs Sophronia M, "
" Mrs Flora R, 179 E Chicago, w
" Geo C, 66 N Monroe, sec Gas Co
" Mrs Nina R, "
" Gilbert C, " s
" Wirt, 79 Daugherty, cooper
" Mrs Myra, "
" Yale, " u
" Baby, " u
" Mrs Jeannette, 64 Harrison, w
" George, 24 Smith, lab
" George H, 181 N Clay, r
" Mrs Josephine M, "
Tuttle Wm B, furniture, carpets, rugs, musical instruments and supplies, 43-47 W Chicago; " residence 54 E Chicago
" Mrs Addie, "
" A Louise, " s
" Frank W, " s
Tweel Bros, proprs Candy Kitchen, 33 W Chicago, mfrs pure ice cream and candies; both phones 330
Tweel Betros, 33 W Chi, Candy Kitchen
" Nimr, " Candy Kitchen
" Albert, " clerk
Tyler Alphonso, 31 Division, sheriff
" Mrs Amanda M, "
" Hugh A, " deputy sheriff
" Mrs Flora N, 31 Division
" Betsey E, " u
Tyler Fred E, livery, feed and sale stable, 6 S Clay; both phones
" Comfort A, 310 E Chicago, r
" Mrs Eva E, "
" Mrs Millie, 33 N Monroe
" Leon, 58 N Hanchett, waiter
" Eva, " phone op
" George, soft drink parlor, 8 S Monroe, res 58 N Hanchett

U

Unangst Aaron A P, 210 Marshall, r
" Mrs Amanda F, "
Underwood Della, S P S, supt employes' dining-room
Uphouse Bertha, 78 Division, stenog
Upson A Sidney, 99 E Chicago, cashier S M National Bank
" Mrs Carrie A, 99 E Chicago
Urban Walter, 193 E Railroad, lab
" Mrs Stella, "
" John, " lab
" Mary, "
" Helen, "
" Clara, " s
" Julia, " s
Up-to-date Coal Co, coal, wood, tile and sewer pipe; 25 W Pearl; Henry Straight, Jas Swain

V

Van Aken Bros, liveryman, S Monroe near Pearl; also florists; greenhouses on Jay, near railroad; M J and B L VanAken
VanAken Bernie L, 214 W Pearl, florist and liveryman
" Mrs Donna L, 214 W Pearl
" Warner B, " s
" Julia L, " s
" Mark J, 111 S Monroe liveryman and florist
" Mrs Anna, 111 S Monroe
" Marcus H, " s
" Susie, " s
" Rachel, " u
" Esther, " u
" Jay H, 23 Peckham, florist
" Mrs Grace M, "
" Dorothy M, " s
" George W, 36 Hull, r
" Mrs Marion, "
" George S, 29 Lawton Ave, deliveryman
" Mrs Geraldine, "
" L Marie U, " s
" Gerald S, " s
" Marian, " u
" Frederick, " u

VanAken Nora, 63 Church, dom
" Wm, 103 Hooker, r
Van Antwerp Fred G, 234 Hull, cigarmaker
" Mrs Nettie M, "
VanBlarcum W Stratton, 213 N Hudson
" Mrs Adaline S, "
" Wm H, 319 N Hudson, J
" Mrs Hazel L, "
" Marjorie J, " u
Vandenberg E L, Garfield Ave, paper hanger
" Mrs Ethel, "
" Virgil, " s
" Clare, " u
Vandenburg Alonzo, 81 N Fremont, r
" Cassius A, " carpenter
" Mrs Mary B, "
" Roy E, " printer
" Adelbert, 97 Marshall, paintr
" Mrs Lunettie, "
" A Leo, " s
" Andrew, 108 S Hudson, paintr
" Mrs Jennie, "
" Leon, " photographer

Vanderhoof Mrs Catherine E, 70 Church, w
" Chas J, " comtrav
" Mrs Lilah M, "
VanDeusen Chas E, 136 S Clay, com trav
" Mrs Franc H, "
VanGilder Winard O, 86 Walnut, r
" Wm A, " cigarmaker
VanHorn Florence, 144 S Clay
VanIderstine Mrs Katherine, 40 E Montgomery, w, T
" Mabel, " s
" Paul, " s
VanNuys Jacob H, 150 Church, r
" Mrs Lucinda, "
VanOrsdal Ira A, 381 E Chi, farmer
" Mrs Mary, "
" Chas L, 75 Church, steam fitter
" Mrs Myrtle, "
" Hubert J, " s
" Leon G, " s
" Mary E, " u
VanSchoick Roy, 22 S Polk, barber
" Mrs Arlie K, "
" Beatrix C, " u

VAN AKEN BROS.

FLORISTS

Call on or Phone to us for
Anything You Want in

Flowers, Plants, Shrubs, Fruit Trees

Or Anything in Our Line.
You Will Get THE BEST.

VAN AKEN FLOWER STORE

Both Phones 36, 3 Rings. S. Monroe Street.

VanSlyck William, 153 E Pearl, r
" Mrs Clara B, "
VanValkenburgh Gifford, 88 Marsh'll, r
" Mrs Arabella, "
" Mrs Ann, " w
" Frank, 77 W Wash, hostler
VanWormer Jay, 137 Wat Ave, com trav
" Mrs Clara, "
" Noma A, " s
" Ila B, " u
Veats Mrs Mary, 34 N Hanchett, w
Vencill James H, 115 N Clay, barber
" Mrs Edna M, "
Vicory & Son, painters and decorators, sign writing a specialty; L W and W L Vicory
Vicory L W, 283 N Hudson, sign paintr
" Mrs Lucinda, "
" Wm L, 291 N Hudson, sign ptr
" Mrs Cora E, "
" Fern M, " u
" Wm J, " u
Vielhaber Mrs Mary, 196 S Jeff, w
" Marie K, " dom
" Carl G, " lab
" Emma, " dom
Vincent Clarence S, 133 W Pearl, merchant
" Mrs Ella J, "
" Donald D, " s
" D B, 60 W Wash, pat med mfr
" Mrs Alice A, "
" Nettie E, " clerk
" Spencer W, 82 Hull, mason
Vogel John, 167 N Fremont, lab
" Mrs Mary, "
" Carl, " s
" Mrs Pearl, 126 Cutter Ave, T
Vogt David, florist, res and greenhouses 24 Grand, junction of Marshall
" Mrs Jennie S, "
" Ernest C, " s
" Paul D, " s
" Bertha S, " s
Vosburgh Frank E, 241 W Pearl, drayman
" Ruby A, " s
" Mrs Platt, " w
Voorhees Oliver D, 74 Hooker, engineer
" Mrs Carrie B, "
" Hazel M, " teacher
" Harold R, " s
" Ralph D, 75 Hooker, T
" Mrs Edna, "
Vredenburg Benj F, 249 Morse, farmer
" Mrs Hattie J, "
" Benita, " s
" Helen I, " s
Vroom Mrs Elizabeth. 67 Peckham, w
Vroman Hugh, 51 S Polk, emp Treat's
" Mrs Grace, "
" Maynard, " u
" Frank, 28 E Washington, lab
" Mrs Mary, "

W

Waddell James G, propr New York Store, 17 W Chicago, residence 114 S Monroe
" Mrs Daisy R, "
" Coral M, " milliner
Wadsworth Mrs Clara, 140 W Chicago
" Willie, " emp Arlington
" George, 140 W Chicago
" Ione, " milliner
Waffle D Eugene, 22 S Clay, musician
" George H, " lab
" Mrs Harriet M, 180 N Clay, w
Wagar Mrs Florence, 440 E Chicago
" Fred C, " lab
" Beryl, " s
" Ross J, " u
Wahl Mrs Bertha, 16 Conover, w
" Grace, " Bx
" Ernest A, " P
Waite Lacelle C, propr Coldwater Creamery, 339 S Clay; res same
" Mrs Ella M, "
" Arthur L, 72 Jackson, s
Wakeman Sherwood A, collector, 39 W Chicago; Bell phone 55; residence 87 Grand
" Mrs Bernice P, "
" Max C, " s
" William H, " s

BRANCH COUNTY SHRINE CLUB

Waldner Margaret, 108 N Jefferson, T
Waldren Vern J, 133 E Wash, engineer
" Mrs Hattie B, "
" Bruce L, " s
" Arthur Leon, " u
Waldron Mrs Mary J, 110 Walnut, w
" Frank M, " C
" Jesse L, 16 Sherman, hay dealer
" Mrs Jessie O, "
" Zella M, " s
" Russell G, " s
" Charles, 39 Sherman, lab
" Mrs Blanche, "
" Mildred, " s
" Miles, " u
Walker Arthur B, proprietor Coldwater Steam Laundry, 13 S Monroe; res 75 E Chicago
" Mrs Nora B, "
" Edna M, "
" John H, " s
" William H, " s
" Mrs Mary, 84 Taylor, w
" James, 187 E Chi, horseman
Walker Thomas E, 238 Marshall, carpenter
" Mrs Delilah, "
" Mrs Sally M, " w
" Phil G, 79 Hull, pharmacist
" Mrs Ethel, "
" Chester, " u
" Phil, " u
Wallace J R, 405 Jay, farmer
" Mrs Ella L, "
" Mrs Elmira D, 242 Marshall, w
Waller Fred, N Mich Ave, farmer
" Mrs Tillie, "
" Hazel M, " s
" Helen M, " s
" Harry, " s
" George A, " u
" Baby " u
" Adelbert, 87 E Alden, clerk
" Mrs Mae A, "
" Harold J, " s
" Mildred M, " s
" Sheridan J, " u
" Arthur C, 72 Wat Ave, barber
Walsh John, 68 W Chicago, clerk

List of Abbreviations on Page 17

Walworth Joseph B, 91 Crippen, lab
Walsworth Mrs Emma A B, 139 S Mon, w
Walters Frank B, propr Central Grocery, 51 N Fremont; all kinds of fancy groceries, cigars and tobacco; Bell phone No 489-a; S M phone 4081; residence 100 Henry
" Mrs Emma, "
" Clarence W, " s
" Frank E, 69 S Jefferson, L S
" Mrs Ella, "
Ward Delbert S, 94 N Sprague, showman
" Mrs Emma J, " nurse
" Irvin D, " agent
" Mrs Edith A, "
" Jennie E, " u
" William H, 56 Elm, hostler
" Mrs Hannah N, "
" Earl E, " emp Stokes
" Homer E, " P
Warford Calvin R, 16 Perkins, r
" Mrs Euretta, "
Warne Fred L, 33 Morse, salesman
" Mrs Emma A, "
" Wilbur F, " s
C D Warner Medicine Co, mfrs White Wine of Tar, Warner's Stomach, Kidney and Liver Tablets and Greene's Infallible Liniment, Little Laxative Beans, Pine Tree Ointment Adhesive Salve; C D and H E Warner, 7-13 N Clay
Warner C D, 70 N Sprague, mfr
" Mrs Josephine, "
" Hiram E, " com trav
" Mildred E, 235 E Chicago, s
" Ray, 105 S Monroe, horseman
" Vine, " teacher of vocal music
Warner Daniel, 25 N Fremont, solicitor
" Mrs Minnie, "
" Mabel, "
" Cleo B, " s
" LaVerne, " s
" Adam, 66 N Polk
Warren Elizabeth M, insurance agent, Masonic block; residence 57 Church
" John L, 71 Harrison, cigarmkr
" Helen M, " stenographer
" A Louise, " stenographer
" Fred, E Garfield Ave, gardenr
" Mrs Mary, "
" Vertie N, " emp Rep office
" Lamoine, " s
" Rex L, " s
" Raymond, 86 Clarke Ave, T
" Mrs Kate, 135 Jackson, w
Warsabo Mrs Kittie F, 157 Grand, w
" B Amanda, " musician
" Paul A, " agent
Watson & Odren, proprs Fair Meat Market, 69 W Chicago; both phones No 18; Robert Watson, M N Odren
Watson Robert, 487 W Chi, marketman
" Laura, "
" Howard, " farmer
" Mrs Blanche, "
" Robert H, " s
" Joseph R, 132 Marshall, real estate and insurance
" Mrs Mabel, 132 Marshall
" Alfred Milnes, " s
" Larkin Douglas, " u
" Joseph R, Jr, " u
" Peter, 358 W Chi, fireman
" Mrs Andanda M, "
Weage Daniel E, 272 E Chicago, contractor
" Mrs Myrtle, "
" Hazel C, " s
" Stanley E, " lawyer
" Rex Bryant, " u
" Spencer W, 28 S Clay, meat cutter
" Jennie E, " s
" LaRue, 107 Division, dom
Weaver Mrs Eliza, 170 Henry, nurse
" W M, 63 Church, janitor
" Mrs Alice, "
Webb George, 293 W Chi, molder
Webster Wm J, 51 Daugherty, s
" Fred S, " s
" Fred, 43 E Pierce, engineer
" Mrs Carrie M, "

Weedon Harry, 155 Green, gardener
Welch John, 282 Marshall, meat cutter
" Mrs Nella S, "
" Maree F, " bookkeeper
" Theron M, " s
" Wm S, 111 Jackson, r
" Mrs Martha A, "
Weidler Mrs Julia, East State, w
Weldy David W, 226 E Pearl, carpenter
" Florence, " milliner
" Mary, " cashier
" Elizabeth, 282 W Pearl, dressmaker
Weller Erwin, 139 Perkins, blacksmith
" Mrs Maude, "
" Harold E, " s
" Floyd H, " s
" Vivian, " s
" C Lyle, " s
" Orlando, 30 E Chicago, r
" H Nelson, " lab
Wellington James, 43 Race, C
" Mrs Josephine, "
" Leal, " s
" Bertha, " s
Wells John, 195 Hull, r
" Mrs, "
Wendell S Collins, 44 W Pierce, T
" Mrs Ida M, "
" Lawrence, " clerk
" Ecco B, W State, s
Wentworth Chas D, 256 N Hudson, T
" Mrs Alice R, "
" Ruth O, " s
" Clyde A, " u
West Mrs Maggie, 27 Munson, w
" Fred A, 224 W Pearl, clerk
" Mrs Mary L, "
" Earl, 420 Morse, lab
Westendarp Wm A, 516 W Chicago
" Mrs Leila H, "
" Dorothy E, " s
" Marjorie A, " s
Weston Winifred, 119 Marshall, s
Western Reserve Condensed Milk Co, Corner Bennett & Hooker Sts; S C White mgr
Whalen Mrs Orrilla, 100 Wright, w

SOLDIERS' MONUMENT

For INSURANCE
SEE
Miss Elizabeth Warren
MASONIC BLOCK
None But First Class
Reliable Companies
FIRE, ACCIDENT And
CYCLONE
YOUR BUSINESS IS SOLICITED

Whaley Edward S, 265 Marshall, r
" Mrs Charlotte M, "
" Mrs Ada, 314 W Chicago, w
" Lillian Fern, " s
" Peter M, 36 W Alden, thresher
" Mrs Melissa, "
" Verva V, " s
" Ora M, " s
What-Not Store, see W A Stevens
Wharton Chas H, 245 N Hudson, emp S P S
" Mrs Catherine A, "
Whedon Mrs Eunice, 166 Grand, w
Wheeler Edwin, 9 N Monroe, Branch Co agent Ford autos, residence 117 Grand
" Mrs Lou, "
Wheeler Chas H, restaurant; dinners and short orders a specialty; 51 W Chicago, res same
" Mrs Emma E, "
" Milan, 348 S Clay, farmer
" Mrs Anna J, "
" Alice, 133 S Monroe, stenog
" Mrs Martha, 148 E Pearl, w
" Edith, " teacher
Whitcomb Rev Geo C, 25 E Montg, r
Whittaker Earl, 150 S Hudson, Ce
White Mrs Viana E, 116 E Pearl, w
" Geo D, 132 Wat Ave, carpentr
" Mrs Elizabeth A, "
" Hugh M, " electrician
" E Fern, " s
" John C, 17 N Polk, Ce
" Mrs Martha J, "
" Edith, Arlington, waitress
" Dorothy, 80 E Montgomery, s
" Albert R, 100 E Pearl, r
" Stephen C, 72 Division, manager milk condensary
Whitehead Geo W, 44 Morse, r
" Carrie J, " clerk
" Edward C, 142 Church, paintr
" Mrs Frances L, "
" Mariam R, " dressmakr
Whitford Mrs Eliza M, 26 Hull, w
Whitley Henry C, farm mortgage loans, 7 W Chi, res 19 E Pierce

Phone Miss Sprague About Wormwood Ointment

Whitten James B, 443 W Chi, com trav
" Mrs Lena R, "
" George A, " s
" Philip R, " s
" Mary E, 75 N Hanchett, clerk
" Millie R, " clerk
Wicker Geo B, 57 W Chi, merchant
" Mrs Florence E, "
" Mrs Elizabeth, cor E Chicago and Michigan Ave
Wickes Clothing Co, 15 W Chicago, clothing, gents' furnishings, trunks, grips, etc; Homer H Wickes, propr
Wickes Homer, 18 Church, r
" Mrs Mary M, "
" Adelbert, 129 S Monroe, r
" Mrs Addie, "
" Homer H, 155 W Pearl, clothier
" Mrs Donna I, "
" Ellen A, " u
" Jack G, " u
" Jay D, 160 Wat Ave, clerk
" Mrs Mary E, "
" Addie L, " s
Wieand Wm H, 175 E Pearl, r
" Mrs Ella E, "
" Lillian A, 229 E Chicago
Wilbur Elmer W, 96 N Jefferson, R
" Mrs Jennie L, "
" Arthur W, " s
" Rex E, " s
" Wesley E, " s
" Ruth L, " s
Wilcox Mrs Ida M, 29 Marshall, hairdresser; also massage treatment and manicure work
" Jedadiah, 112 Henry, r
" William B, 189 E Washington baggage agt L S
" Mrs Flora T, 189 E Wash,
" Ruel, 99 S Jefferson, drayman
" Mrs Hattie A, "
" Claude B, " clerk
" Benjamin S, 163 N Clay, lab
" Mrs Marcia J, "
" William O, 126 W Pearl, R
" Mrs Marie, "
" Dorothy P, " u

Wilfrieda Sister, 78 Harrison, housekeeper
Wilder Wm C, 31 Pelton Ave, blacksmith
" Mrs Grace S, "
" Harold R, " s
" Leah, 19 W Montgomery, s
" Fred, W Garfield Ave, farmer
" Belle, "
" Guy, " s
" Dorothy, " s
Wilkins Benj A, 121 S Hudson, painter
" Mrs Bertha L, "
" Gertrude M, " s
" Glema M, " u
" Gerald A, " u
" A F, 88 Hull, r
" Mrs E Blanche, "
Willard Chas, 28 E Montgomery, P
" Mrs Lovina A, "
" Belle, "
Willets Jas S, 114 E Chicago
" Mrs Ellen C, "
" Nellie, "
Willett Mrs Mamie, 100 S Monroe, tailoress
" Mrs Elizabeth, 67 S Monroe, w

Williams Frank N, district manager Mutual Benefit Life of Newark, N J; also North American Accident Ins Co of Chicago: 7 W Chicago; residence 103 N Hudson
" Mrs Estelle, " milliner
" Mrs Cora B, 142 E Pearl, w
" Mrs Effie, 55 N Hudson, w
" Mrs Clara, 55 N Jefferson, w
" Elvin H, 327 W Chi, cigar mfr
" Mrs Ida A, "
" Sylvester C, 106 Bennett, Ce
" Mrs Elizabeth M, "
" Mrs Martha, 103 Hooker w
" Elliott, E Garfield Ave, farmer
" Clark W, " farmer
" Mrs Margaret S, "
" Clark B, " u
" Samuel M, 70 Marshall, r
" Dorman L, 138 W Chi, printer
" Mrs Kathryn M, "
" Kathryn D, " u
" John B, 83 Peckham, Br
" Mrs Dollie, "
" Charles H, " s

1845 1912

Assets Jan. 1st, 1911, $137,217,995.56

The Mutual Benefit Life Insurance Company
NEWARK, N.J.

MUTUAL BENEFIT Life and Endowment Policies contain special and peculiar advantages which are not combined in the Policies of any other Company.

Insurance in force in Michigan, $20,862,557 00

FRANK N. WILLIAMS, District Manager

COLDWATER, MICH. Bell Phone 271

Williams Drs C A & Mrs Persis, osteopathic physicians, 41 W Chicago; res 125 Division
" Charles F, 294 Marshall, inventor
" Mrs Hortense E, "
" Ira C "
Williams Dr Herbert L, physician and surgeon, 20 W Chicago; specialist in disease of the eye, ear, nose and throat; residence 64 Morse
" Mrs Nettie F, "
" Ruth C, " s
Willier Edward B, 42 Race, Br
" Mrs Grace A, "
" Anna I, " s
" Mildred M, " s
" Elizabeth B, " s
" Edward G, " u
Willis Carl, Arlington, night clerk
" Frank, 582 W Chi, farmer
" Mrs Ella, "
" Thelma, " s
" Isabel, " u
" Harold, " u
Wilmarth Glenn E, 217 E Washington, carpenter
" Mrs Anna, "
Wilson Charles, 98 E Washington, r
" Mrs Ann, "
" Mrs Jerusha E, 184 Jackson, w
" Norman E, 28 Tibbits, H
" Mrs Kittie L, "
" Bernice, " s
" Claude, " s
" Norman E, 86 Daugherty, r
" Mrs Nellie, "
" Mabel, " s
" Wayne, " s
" Mrs Mary A, 208 W Chicago
Wimer Milton W, 109 Grand, banker
" Mrs Daisy B, "
" Frances L, " s
Wing Lucius M, 85 E Pearl, banker and general mgr Wolverine Portland Cement Co
" Mrs Adaline M, 85 E Pearl
Wirley Mrs Jennie E, 311 W Pearl, w
" Norma L, " s
" John H, " s
Wirt Charles H, 3 Park, Br
" Mrs Ida H, "
" Charles E, " s
" R Louis, " s
" A Winifred, " u
" James M, " u
" William, " u
Wise Blanche, 314 W Chicago
" Clare E, 53 N Monroe, auto agt
Withington Homer E, 49 Perkins, emp condensary
" Mrs Sarah J, 49 Perkins
" Paul, " carriage trimmer
Witter Mrs Betsey A, 159 S Monroe, w
Wixson Gertrude, 212 Cutter Ave, s
Wixon Earl, N Mich Ave, dairyman
Wolcott Frederick C, 144 N Hudson, r
" Mrs Elizabeth A, "
" Henry A, 78 W Washington, r
" Mrs Elizabeth A, "
Wolfe David E, 79 Cutter Av, com trav
" Mrs Flora R, "
" Cecil M, " s
Wolverine Portland Cement Co, office 5 N Monroe; factory southwest of city; L M Wing, pres and general mgr; C C Jones, vice pres; E R Root, sec and treas; J C Smallshaw, gen'l supt; F I Post, chief chemist
Wood Dr David H, physician and surgeon, 5-7 S Monroe; residence 116 E Chicago
" Mrs Margaret V, "
" Hiram W, 63 W Montg, mason
" Mrs Susie, "
" Ora H, 64 W Alden, T
" Mrs Mabel G, "
" Hallie O, " s
" Helen C, " u
" Herbert J, 113 N Polk, B
" Mrs Ona B, "
" Arthur J, " u
" Fremont, 30 Whitten Ave, lab
" Mrs Hattie, "
" Elmer, " lab
" Lulu, "
" L D, " clerk

PLUMBING THAT IS GOOD

THE LARGEST STOCK

IN

SOUTHERN MICHIGAN

Including Pipe, Fittings, Brass Goods, Engine Trimmings

Bath Tubs, Sinks, Lavatories
Pumps, etc.

HARD and SOFT COAL
ALWAYS ON HAND

C. D. COGSHALL

Coldwater, Michigan

No. 14 Chicago St. **Both Phones No. 116**

Wood Mrs S L, State School, supply cottage mgr
" John, State School, asst engineer
" Mary, " cook
" Rose, " cook
" Glen D, 164 Wat Ave, teamstr
" Mrs Angie, "
" Neil, " u
Woodcox Mrs Cynthia, 145 Harrison, w
Woodward & Son, dry goods, women's ready-to-wear garments, millinery, carpets, linoleum and rugs, 23 W Chi and 3 S Monroe; H J and H P Woodward
Woodward Horace J, 166 W Pearl, merchant
" Mrs Eliza J, "
" Lella G, " art teacher
" Harry P, 169 E Pearl, merchant
" Mrs Jessie M, "
" Marshall P, " clerk
" Rebecca B, " s
" Leslie H, " s
" Harriet G, " s
" Kathryn, " s
" Elizabeth, " s
Worden George W, 99 E Wash, janitor
" Mrs Nancy E, "
" James L, 391 S Jeff, painter
" Mrs Retta S, "
" Frank E, " T
" Ida Fern, "
Worthington Stacy, 156 Cutter Ave, r
Wortman Elizabeth, 20 W Pierce, teacher
Wortz Lina, 121 S Hudson, s
Wright Wallace E, real estate, loans and exchange; settlement of estates a specialty; residence 73 W Washington
" Mrs Sarah G, "
" Chas S, 420 S Clay, stock buyr
" Mrs Mary A, "
" Frank, N Fremont & Parkst Av, painter
" Mrs Mary A, "

For a Good Shave Go to BENJAMIN'S

Y

Yapp Clarence T, 17 Church, clerk
" Mrs Ella A, "
" Louise M, " s
" Harold W, " s
York Mrs Orpha, 86 S Monroe, w
Young William, 17 S Fremont, r
" Mrs Elizabeth, "
" Hiram, 321 W Pearl, r
" Mrs Nancy C, "
" William F, 181 Henry, C
" Mrs Bertha, "
" Ethel A, " s
" William W, " s
" Arlow M, " s
" Bertha M, " s
" Rhea E, " u
" Cyril D, " u
" Frederick, 185 Henry, M
" Devillo E, 140 Jackson, com trav
" Mrs Katie E, "
" Alta M, " s
" John H, " s
" Helen E, " u
" Mark E, " u
" Grace E, 199 W Pearl
" Mrs Mary L, 170 Henry, w
Youngs Wm O, 76 E Pearl, teamster
" Mrs Edna, "
" Carl, " s
" Ruth, " s
" Roscoe, " s
" Spencer M, 90 E Alden, r
" Jefferson T, 576 W Chicago, R
" Mrs Flora P, "
" Kenneth P, " s
" Charles R, " s

USE
WORMWOOD
OINTMENT
FINEST IN THE WORLD

Z

Zahniser Maj Matthias R, 56 S Monroe, r
" Mrs Della, "
Zowaski Joe, 44 River, lab
" Stella, " s
" Mary, " s
" Franklin, " u
Zeller Lewis L, 63 E Pierce, T
" Mrs Grace H, "
" Ernest E, " s
" Helen I, " s
" Stephen, 39 E Railroad, junk buyer
" Mrs Frances, "
" Clarence, " baker
" Hazel, " s
" Ruth, " s
" Zilpha, " s
Zeller Mrs Mary, 21 Perkins, w
" Lewis, " T
Zetler Edw, 461 Marshall, lab
Zimmerman Daniel, 418 S Jeff, farmer
" Mrs Amanda, "
" Irvin, "
" Ethel, "
Zerba James, 139 S Jefferson, carpenter
" Mrs Kate, "
" Hazel D, "
Zirn Ira F, 151 Cutter Ave, H
" Mrs Ethel M, "
" Lewis K, 273 Hull, H
" Mrs Laura, "
" Leland, " s
" Lorene, " s
" Myrtle, 140 Wright, T
" Mrs Marie, 242 W Pearl, w
Zoeller Harry, 337 Marshall, T
Zull E J, 137 Harrison, clerk
" Mrs Matie, "

"Push the Button-and Rest"

Royal
Rest Chairs
THE PUSH BUTTON KIND

Furniture
Carpets
Rugs
Draperies

HIGHEST POSSIBLE QUALITY AT LOWEST POSSIBLE PRICE

TUTTLE'S
COLDWATER

POSTOFFICE

ADDITIONS, CHANGES, ETC.

Barnes Allan C, 24 N Jefferson, u
Bisbee Mrs M Aileen, 263 Morse
Brady Hilary, 23 Hull, teacher
Carlson Gertrude, 334 Marshall, T
Haugland Chris, 33 N Hanchett, T
" Mrs Caroline, "
" Carl, " s
" Arnold, " s
" Kaare, " s
Hildebrand Mrs Mary, 210 E Pearl
Holdridge Leroy L, grocer, 318 W Chicago; res same
Hurst Mrs Harriet M, 157 Wat Ave, w
Howe Emery D, 35 E Alden, p o inspector
" Mrs Clara, "
" Lucile, " u
Mary Huston Remedy Co, 16 N Monroe; Huston Rawls, local mgr
Kerns John, 99 Jackson
Kidney Asahel, 185 Marshall, barber
McMeil Marian, 23 Hull, teacher
O'Mara Wm (and family), 97 N Clay
Peet Owen, 214 Perkins, printer
Weidler Mrs Julia, 161 N Jefferson, w
Shenefield Ernest, proprietor Hotel Emery; res same

DECEASED

Edward C Edgerton
Joseph H Conklin
Mrs Mary F Cravens
James Hughey
Mrs Evaline Maxwell
Orlando G Noyes
Mrs Rosa Page
Fred Strong
James Walker

DIRECTORY BY STREETS

ABBOTT AVE

20 Riel Swift
21 E Flynn
22 Chas H Hughes
29 Carl Batterson
32
33 Claud Peppiat
39 L R Smith
42 Chas B Huff
Hudson St
52-70 Tappan Shoe Co
97 Mrs John Cochran

ALDEN—EAST

18 A Greenwood
23 Mrs Frances Smith
24 W A Blye
29 J E Hutchinson
35 A J Bennett
36 Mrs Sarah R Keep
P L Alden
Hudson St
75 Chas W Stevenson
76
80 Chas Anderson
83 Chas R McKenzie
84 Ralph Holbrook
87 A D Waller
90 Mrs H McCormick
93
96 H J Carmony
99 Mrs Nettie L Fenton
100 Mrs F Carpenter

ALDEN—WEST

12 S C Griffin
13 Mrs Orsola Pauletti
Mrs E Snyder
14 Bert Ball
21 Eugene Sterling
22 A T Curtis
26 Mrs M H Preston
27 C L Ball
28 J L Hickey
33 Frank Nye
36 P Whaley
40 Mrs Mary Carr
43 Geo Stroh
44 Harry Jones
50 Jesse Hickey
55 Mrs A Bedford
56 C W Allen
Mrs Lydia Avery
64 Ora H Wood
67 R B Kanouse
70 Mrs Lyndah Hurst

BENNETT

50-58 Milk Condensary
87 Fred Showers
96 H J Tompkins
106 S C Williams

BRANCH AVE

16 C S Hutchinson

CHARLES

20 Frank Smith
21 John Bolton
27 Roy Johnson
30
40
Green St
50 Mrs M Olmsted
61 Neil Smith
62 Jas Bolton
67 Mrs John Scheidler
68 Mrs Sophia Beard
78 Elmer Johnson
81
82 H R Jones
86 John Elligett
87 Fred C Kollmorgen
92 Samuel Burke
124 C Nichols

CHICAGO AVE

2 Geo W Dukin
6 Fred Thornton

CHICAGO-EAST

11 Horace Kitchel
12 Public Library
20 Michigan Inn
22 Chas Blake
23 Episcopal Church
27 Assembly Room
27½ G E Long
28 Carroll Bros
John Briggs
29-35 Seney Garage
29 W A Holley
30-32 Burch & Kemp
32 G W Jeffers
35 R E Parker
36 Barnard & Weller
Hudson St
42 C R Osborn
44 Dr Howells
45 Y M C A
46 E S Taylor
48 Dale P Rogers
53 Milo D Campbell
54 W B Tuttle
60 Hattie Brooks
65 H E Blackmar
72 Mrs J W Brown
75 A B Walker
Jefferson St
88 Mrs Lois Musselwhite
91 H R Saunders
98 O E Luedders
Rev H P Collin
99 A S Upson
105 E R Clarke
106 C N Legg
Mrs Martha Root
113 F H Flandermeyer
116 Dr D H Wood
117 Wm Corren
124 Dr B R Ferguson
130 Leon A Johnson
Morse St
131 L J Byers
134 Mrs Agnes Gibson
141 H C Loveridge
144 Jas S Willets
145 N E Roby
146 Mrs M L Powers
153 Seely Parrish
S J Martin
156 M W Brainard
161 H Smith Clizbe
Lincoln St
170 Dr A G Holbrook
173 W M Rawls
179 Mrs Flora R Turner
182 C U Champion
186 Mrs Wm Kramer
Elm St
187 Jas Walker
Daugherty St
200 Mrs L A Dillingham
208 M Bernard
215 M G Clarke
216 L L Bosserman
218 E E Palmer
224 Elvan L Lytle
225 Hal D Crippen
226 Edw Bier
229 Willis M Drury
234 M D Calkins
235 Dr W A Cook
244 Otis Pierce
Sprague St
272 D E Weage
281 R E Clarke
292 Lewis E Dewey
299

300 Wm N Conover
310 C A Tyler
324 Mrs A C Burdick
332 H H Harris
Wright St
338
354 E D Park
366 Eber Farwell
370 F W Lobdell
381 I A VanOrsdal
390 Frank G Sharp
400 S E Akenhead
406 John Dustman
410 Mrs Adna Chase
430 J R Dickey
431 J T Burns
440
441

CHICAGO—WEST

1 Collins & Lockwood
E A Foster
C L Keep
2 W A Benjamin
L H Dell
3 Mrs F J Richardson
Elizabeth Warren
Masonic Hall
4 R Lopez
5 Heimbach & Tracy
Dr Hatton
Henry Hughes
6 Happy Hour
7 H C Whitley
C W Mannerow
W E Hodgman
Mrs Agnes Gibson
8 Schrontz & Blackmar
9 D C Allen & Co
10 Hardenbrook & Payne
Robt Phillips
11 C B Pennock
Dr Griffith
12 Geo H Ransom
C F Howe
13 W H McCort
Dr Hadley
14 C D Cogshall
Dr Heator
W C Bailey
15 Wickes Clothing Co
Dr W H Baldwin
16 F H Flandermeyer
Milnes & Watson
Klingler Printing Co
F J Sitter
17 New York Store
E F Ray (rear)
18 F J Reed
L F Humphrey
19 Ideal Candy Store
Dr N Baldwin
Dr R E Patterson
20-22 T A Hilton
20 Dr H L Williams
21 Fox & Tyler
H C Clark
23 Woodward & Son
24 L Sloman
E P Drobnyk
25 S M Bank
J B Shipman
L Green
Fox & Flanders
26-28 E R Clarke & Co
26 Dr Schultz
28 Dr Stewart
Dr Phelps
Monroe St
27 Dorrance Drug Co
29 Nevison Bakery
30 Coldwater Nat'l Bank
Taschner-VanScoick
Campbell & Johnson
H C Loveridge
31 A E Pearce
32 Savings Bank
H H & B E Barlow
J H Montague
I O O F Hall
33 Dr Ferguson
Maccabee Hall
34-36 J B Branch & Co
35 H C Simons & Co
Chas Ross
Dr Gamble
37 John Schafer
Smith & Bisbee
Champion & Chmpion
A T Kinney
Commercial Agency
38 Chandler & Lee
39 Wise Departm't Store
Palmer & Palmer
S A Wakeman
Benevolent Soc Hall
40-42 N E Roby
Herbert F Lee
41-47 W B Tuttle
41 Drs Williams
44 O D Chapman
Dr Legg
40-42 Hungerf'd & L'ders
46 E D Luedders
Dr Holbrook
48 H J Bassett
49 Venetian Theater
50 Parrish & Co
Chas Sherwood
51 J H Holmes
C H Wheeler
52 J W Hueston
Fortnightly Club
53 N Lopez
Dr Kniebes
54-56-58 Milnes
Supply Co
55 L C Coller
57 Henning & Wicker
60 O'Shaughnessy Bros
Hanchett St
61 Kerr Bros Co
62-64 Arlington Hotel
63 C E Blood
65 Andrew Little
66 E F Thompson
67 Cade King
68 Fred Bunnell
69 Robert Watson
D of H Hall
70 Jacob Bros
Lee Cosper
71 C H D Clapp
Kinnikinnick Club
72 J B Perry & Co
Mrs Louis Flatter
73 W Mitchell
Turner & Son
74 W J Sweet
F H Bassett
74½ Sawdey & Burch
J H Raymond
75 Mrs Margaret Powers
76 Gibson & Sutherland
77 Anderson boarding
house
78-82 Gas Co
Dr W A Cook
Dr L W Howe
84-88 O J Deabler
90 C F Sumner
92 J R Brooks
Clay St
93 Conover Printing Co
94-102 Ball & Son
97 Lee Chow
Frank Ovenhouse
99 Addicks & Shulander
101 John Dustman
104 Frank Ovenhouse
105 L C Mannerow
106-108 Harding & Son
109 Reed & Johnson
111-113 Swaffield
& Hibbard
117 Mrs Libbie Erd e
Peter Y Lake
112-136 S Pollock & Son
121 J H Raymond
127 D H Thompson
Jackson St
135 A Eggleston
138 D L Williams
140 MrsClara Wadsworth
141 C D Sutton
146 E D Luedders
Pierson St

147 L K Harding
153
160 B E Barlow
161 A E Buck
165 Mrs Isabel L Baker
Walnut St
172 N P Fletcher
176 J A Kerr
177 Mrs A Davis
185 Andrew Kerr
188 W A Coombs
189 C C Johnson
194 Henry Clark
197 Edw A Moore
207 A A Nichols
208 J W Hueston
213 W B Kellar
214
Fremont St
225 Mrs Harvey Mills
226 Clarence Corey
235 A R Grove
236 Fred Hildebrand
Dr L A Musser
237 L C Reed
243 Byron Johnson
244 A A Howard
248 H McDougal
253 Bert Thompson
256 E A Foster
261 Mrs Ida Bair
266 Mrs Anna Sisman
267 Samuel Bater
270 B F Rolph
272 G D Card
275
280 H E Frederick
281
Polk St
292 Mark S Andrews
293 W W Ault
298 Chas Pierce
301 J R Elliott
306 Geo W Blackwell
307 Franklin School
314 Mrs Ada Whaley
318 Wm Hacker
323 L L Holdridge
324 John Hawley
327 E H Williams
330 T E Taylor
334 Chas Norton
Jay St
340 Loren Brayton
350 Mrs John Swart
339-351 Coldwater
Cooperage Co
Mill St
357 Wm J Mahaffey
358 Peter Watson
375 Jay Foglesong
378 John Cudner
Munson St
383 Elias Swain
389 Frank H Norris
394 Mrs Emma Boyce
397 F B Johnson
407
416
419 T V Canright
429 John Swain
437 John Pitcher
443 J B Whitten
445 Mrs Lucy A Alfred
480 Rev G W C Smith
487 Robert Watson
516 W A Westendarp
526 Leo A Miner
576 J T Youngs
582 Frank Willis
590 O G Sherburne
591 W A Randerson
595 F Patch
649
665 B Doll
693 John Elligett
694
708 A A McLaughlin
Oak Grove Cemetery
809 G A Burton

CHURCH

17 C T Yapp
18 Homer Wickes
20 Mrs C T Gilbert
21 L Sloman
27 Ray Broughton
28 Mary A Barnard
33 Mrs Mary Kellor
Hudson St
55 Rev S A Manwell
56 John J Parker
57 Miss E M Warren
58 E H and F W Fish
63 W M Weaver
64 Mrs Chubb
70 C J Vanderhoof
75 Chas VanOrsdal
77 Mrs Julia Deuel
Jefferson St
87 Mrs Ann Treat
95 Mrs J N Dayton
99 Mrs F J Evens
100 Ambrose Talmage
102 Phillip Crater
103 M L Evens
107 Mrs Ina Rose
Morse St
132 A J Conklin
136 Glenn Hart
139 J D Mosher
142 E C Whitehead
143 Mrs Mollie Stowell
147 Henry Straight
148 Earl Ryan
150 J H VanNuys
152 W W Libhart
157 T H B Ruthrauff
Park Place
172 J P Molby
173 Mrs F Honeywell
176 Adolph Eisen
193 Edward Kibbe
209 Robert Smith
223 W Kyser
227 W W Long

CLARKE AVE

14 A T Cutbush
16
19 W C Newman
29 E E Boyer
86 W Morgan

CLARK

8-50 Hellenberg & Son
66-76 Titus Foundry
110 Mrs May Myers

CLAY—NORTH

7-13 Warner Med Co
10 Wm DeClute
24 Albern Rawson
Claud Carrigan
25 Elijah Ball
26 Alfred Shulander
35 Dennis Tracy
Harrison St
44 Mrs Rhoda M Coe
45 J T Jackson
50 Mrs Sarah Pollock
55 Parkhurst-holm
56 Chas F Hendricks
George Fox
66 Mrs J Sweeney
Taylor St
79 E D Harkness
80 Longfellow School
85 Wm J Arick
89 Alford Thompson
97 Robert Kantz
G W Cornell
98 E H Mott
99 M B Downs
100 Ross Harding
103 Mrs Mary Pierce
Williams St
104 Mrs Johanna Keeley
114 Mrs Etta Pixley
115 Jas H Vencill
118 Wm J Sweet
123 Henry Ide
124 S Cleveland
127 O S Martin

130 F L Olmsted
131 Patrick H Sweeney
132 C E Faas
136 Elba Abbott
137 Augusta Hawley
Waterman Ave
149 G W Harding
155 John A Carter
158 Chas Holt
163 B J Wilcox
166 J H Snyder
167 F R Fiske
168 Hezekiah Sweet
174 Mrs Mary C Sherman
180 Mrs Harriet M Waffle
Pelton Ave
181 Geo H Turner
184 Mrs Elva Pickhaver
185 W E Nivison
192 Chas Peterson
193 Mrs Emma Quay
200 J D Relyea
201 Geo W Payne
204 H Wilfred Good
205 E D Legg
209 Angie Pratt
221

CLAY SOUTH

12 Mrs Mattie Rouse
14 Gerry Pitcher
19 J H Jagger
22 Fred E Tyler
E Waffle
28 S W Weage
Pearl St
53 James A Ferguson
59 Mrs Elizabeth Ives
64 A G Fonda
65 Eugene Alt
68 Alfred Hilton
71 Geo Ertell
78 Geo J Myers
83 Silas Olmsted
86 S E Brewer
92 Geo Barron
Washington St
93 Mrs Della Tremain
96 L T Goodnow
101 Ed L Burdick
102 Mrs Marie Graham
105 Wm Juckett
108 C H Nivison
111 Mrs Martha Bowker
114 L J Gripman
123 Fred S Brown
Peckham St
124 Bernard Lilly
133 James Imber
134 Geo W Adams
136 C E VanDeusen
137 James Nelson
143 A M Moffitt
144 Archie Foust
150 G E Kleindinst
151 J Doris
154 Geo E Hiesrodt
159 E Holway
162 Mrs Mary Dickens
167 Don W Jackson
170 G W Clement
171 John Randall
174 Eugene Frost
180 Joseph Fetterly
181 John S Deuser
184 Bert Stockdale
Race St
194
L S & M S Ry
234
S Railroad St
245 F Kubock
251 Stokes novelty works
302 Herman Cox
Division St
331 Olmsted's feed mill
339 Creamery
L C Waite
348 M Wheeler
359 Wm H Friedrich
410
420 C S Wright
430 W E Good
436 Mrs Catherine Otis
450 Grange Hall

CONOVER

8 Arthur Johns
16 Mrs Bertha Wahl
24 Ervin Cary
30 Mrs Anna Pomranka
38 A Copenhaver
42 Mrs B Feuchter
52 Alex Bolton

COOMBS AVE

17 Gilbert Harpham
83 A J Skinner
87 G A Kemp
97 O M Clement

CRIPPEN

53 Manvil Morris
81 Albert A Ewing
91 Jos Walworth

CUTTER AVE

7 T E Smith
8 Geo Hopkins
16 Mrs Mary E Gray
19 Claude Abbott
20
23 B J Quimby
26 G F Cole
29 A J Loomis
34 Anna Oxenham
39 Wm Sharp
42 Mrs M Cunningham
45 Mrs Lucy Simpson
52 A A Olmsted
56 Frank Sawdey
57 Mrs Minerva Holden
63 J Lucas
64 Lewis Fulks
71 B H Lucas
74 Mrs J Brandle
79 David Wolfe
82 Mrs Mary A Conger
85 Mrs Mary Nivison
88 Mrs Olive Abbott
93 F W Smith
Daugherty St
99 H McNall
102 Cutter Ave Chapel
105 E C Davis
112 Geo Lucas
N Sprague St
125 Wiley Putnam
126 John Newman
135 Irving Campbell
141 Daniel Davis
142 H W Nichols
148 Henry Butcher
151 Ira Zirn
156 Mrs D R Smith
157 Mrs Belle Clark
178 J Massey
188 Lee Campbell
195 Mrs C D Cluff
Wright St
212 Chas Smith
219 J E Doty
227 R A Langstaff
228
240 C H Richards
251 Louis F Doty
227 E Ferguson
261
295 Geo F Holden
299 Mrs A S Kirkland

DAUGHERTY

43 W E Pray
47 Roy Carithers
51 L E Brantmyer
Church St
62 L H Johnson
75 Rev Scott
79 Wirt Turner
86 N E Wilson
92 Lynn Benjamen
96 Dwight Cummings
148 John A Hankis

DIVISION

Court House
Bidleman's Livery
20 Farmers' Mut'l Ins Co
E L Miner
W G Cowell
31 County Jail
32 Baptist Church
Pearl St
47 Elks' Temple
48 W J Smalley
58
62 J B Shipman
65 L E Rose
72 Mrs Nettie Cummins
73 Mrs C G Luce
77 Rev C S Burns
78 E E Bennett
Washington St
89 H C Clark
90 A J Pratt
99 Frank R Burns
106 Mrs G A Nichols
107 E A Hurley
111 James H Rice
113 H F Dibbert
119 Chas Ross
122 W G Cowell
124 A J Hellenberg
125 Dr C A Williams
129 Fred W Godden
136 C B Pennock
Perkins St
143 Roy J Shattuck
144 B R Amsden
149 Mrs Arlene Chandler
152 Mrs P Stoddard
159 J W Canrike
160 C Sullivan
168-176 Pratt Mfg Co
E Railroad St
Lake Shore Ry
191 Pollock warehouse
S Railroad St
216 A Clinefelter
Conover St
219 H W Sutton
Ford Ferguson
221 Peter Fall
222 P J Leavy
223 C D Thompson
225 David Rubley
226 Mrs Pfirrman
234 Mrs Lena Freeman
236 Chas A Sinhart
241 C W Bennett
248 Milo George
249 Arthur Potter
252 Ensign Olmstead
Sherman St
252 Dor Cary
254 Kirk Neisius
255 J H Cook
256 Earl Ganguer
260-262 Champion
Brass Works
264 Mrs A N Brinton

ELIZABETH

11
17 Geo A Raymond
18 L R Brooks
22 J M Hickey
23 C J MacQueen
28 Geo Collard
29 Frank Crawford
33
37 F J Rodebaugh

ELM

15 E L Dimond
16 Jacob Nodell
23 E Nichols
33 W G Daugherty
Pearl St
56 W H Ward
60
62 Mrs Mary Hilton
S Knecht
63 Saul Ruff
68 John Schumacher
Geo H Stickle
69 C R Doty
Washington St
95 Ira E Green
96
104 Mrs Rachel Newhouse
111 Geo Kellogg
112 Henry Parker
121 E C Hilborn
122 Edson J Clark
Perkins St
131 W C Trumbull
139 J A Gregg
151 Mrs A L Preston

FREMONT—NORTH

17 Carl Cummins
18 C A Conover
24
Harrison St
25 Daniel Warner
34 Geo D Miller
35 Mrs C H Milnes
36 Mrs Louise Reed
43 Henry Eberhard
51 F B Walters
52 Mrs Minerva Johnson
Henry St
61 Frank Atwater
64 Mrs Jennie R Gilbert
69 W H Miller
74 Wm Scott
75 Fred A Smith
81 C Vandenburg
84 Ira J Mix
86 Linus Faurot
95 Robert Rattray
98 E A Brown
100 Leland Snyder
101
105 Mrs Huldah Nixson
108 B E Straw
113 A J Hawes
Waterman Ave
127 D W Marsh
151 Mrs Tirzah Hyde
166 J H DePeu
167 John Vogel
178 A Eggleston
183
190 Jas N Hunt
215 C Philbrick

FREMONT—SOUTH

16 Kate Davis
17 Wm Young
26 Mrs Lillie Hatch
Pearl St
64 Wm King

GARFIELD AV—EAST

E M and C W Williams
Fred Warren
E L Vandenburg
Geo Atyeo
Thos V Stanley
L H Mower
Mrs Cora B Sheets
G W Everett

GARFIELD AV—WEST

S W Kempster
Fred Sutter
Mrs Mary Filkins
Wm Langohr
Mrs T G Sheldon
W M Davis
C A Olmstead
Fred Wilder

GRAND

3 Dr O A Burtch
Mrs Mattie Kelso
Chr Science Church
11 Mrs A J Aldrich
19 A J Dorrrance
23 J L Rowley
24 D Vogt
25 H L Milnes
44 H H Lind
48 Dr Phelps
Taylor St
64 Georgia Starr
73 Glenn Cleveland
74 F E Lyon
75 Mrs Mae Roe

78 W H Adams
81 Mrs Eugenia Bassett
Jos Hermann
82 R V Eligh
87 S A Wakeman
92 B S Spofford
93 A G Lyon
99 R S Dunham
100
106 Lymon Green
109 M W Wimer
118 C J Stulting

Pierce St

134
142 John G Stepper

Hanchett St

147 Chas King

Waterman Ave

150 E E Lewis
157 Mrs Kitty Warsabo
158 T H Bowerman
166 Mrs Chas Whedon
Geo E Gerver
171 E Wheeler
174 F A Purdy

Alden St

177 Harry Hayner
186
187 C F Barnes
195 S L Parkinson
196 J R Downs
199 Otto R Short
202 John A Hach
203 Mrs Della Clark
207 Mrs L D Belknap
208

Montgomery St

209 N C Kimble
214
228 Willis Johnson
231 S M Parker
242 Andrew Kyser

Liberty St

258
267 S F Murray

Parkhurst Ave

274 W D Hawley
300 E C Lincoln
310 Wm E Shaw
324 Jas Hiesrodt
335 Starr Corless
336 John Cheney
351 F J Dunks
386
389 Mrs E C Merritt
Robert Phillips
409 Byron Tompkins
420 U Sherman
427 J E Dermott
480 Mrs Wm Bennett
499 John C Bishop
525 Warren Boughton

GREEN

8 Eugene Juckett
16 Phillip Pitcher
17 Mrs C R Moore
20 Eugene Patch
27 Levi Knepp
28 H M Beard

Charles St

51 Thos Smith
52 Chas Shenefield
55 A W Fox

Whitten Ave

62 Fay L Mills
78 Arden S Hill
79 E S Killinger
91 Mrs Mary J Cook
99 J G Dingman

HANCHETT—NORTH

12 J D Payne
16 Harding's Livery
17 Armory Hall
22-24 Hiesrodt feed sheds
23-25 W H Schmedlen
28 Dr Peterson
29-31 Boucher & Coffman
C F Strong
33 Chas Denbrock
34 Mrs O G Noyes

Harrison St

44 J T Miller
45 Jay Hiesrodt
50 Mrs Rebecca Jones
55 Cade King
W H Underhill
58 C W Bennett
Geo Tyler
67 Clarence Strong
Mrs Rachel Fonda
68 S L Stowell
N J Myers
71 W B Hutchins
75 Whitten sisters
76 Edith Shepard

Taylor St

84 F Ryder
85 Clyde Hilliar
94 Wilbur French
95 Mrs Harriet A Rose
98 Bettie Grove
101 Dr Peterson
102 Mrs F D Richardson
107 Samuel Foust
111 Clizbe & Fletcher
Geo W Allen
121 Geo Olmsted
131 W H Milnes
137 G W Klock

HANCHETT—SOUTH

11 Reporter Office
12 Opera House
13 Edgerton & Chadsey
17 Opera House Livery
19 W M Roberson
20 Box Factory
24 Peter Sandt
A P Hawks
25 Burial Device Fac
28 S Hanchett Feed Sheds

HARRISON

11 Geo H Baker
17 Daniel G Parker
20 Mrs Carrie McCarty
25 Geo Hauser
26 J Henning
30 C A Spaulding
31 Mrs Adaline Sillick

N Clay St

59 Dr Baldwin
64 Mrs J Faurot
71 J L Warren
76 J O'Shaughnessy
78 Sister Mary Joseph
Catholic Church
79 Parochial School
90 Mrs Kate Kehoe
94 L F Burrows
98

Pierson St

107 S M Teachout
108 L H Jepson
115
119 Ralph Hawk
122 A A Sherman
125 W Squires
126 Jas Kavanagh
127 Mrs A A McLaughlin
131 Park Covey
132 G H Allen
137 E J Zull
138 M Markham
145 F T Eddy
146 F S Draime
149 Blaine Paradine
153 Harry Selby
154 Jennie Stockdale
158 E H Milks

HATCH AVE

20
35 Rev James Allen
45
57 Henry Steenman
77 Harry Clair

HENRY

14 Mrs Jas Carr
W O'Mara
15 J Fitzpatrick
21 Mrs Emeline Gilson
22 Bert Davis
28 Mrs Lole Olmsted

29

Orchard St

37 W A Fowler
38 Mrs Reuben Taylor
43 J W Hutchins
44 J B Southworth
45 Jerome Mackey
48 Roy Graves
49 E R Beers
53 Dick Turner

N Fremont St

93
94 Mrs W A Higgins
99 Wm Bradley
100 F B Walters
105 Bert Hicks
106 W H Miller
112 Jedadiah Wilcox
118 O A Turner
124 Mrs Charlotte Curtis

N Polk St

136 C F Staffeldt
140 Mrs Marie Smith
148 Mrs Nancy C Smith
151 John A Baggerly
154 Chas O'Keefe
155 H L Bornstein
159
160 Joseph Green
163 Mrs J Sheneman
169
170 Mrs Sarah Carpenter

Green St

180
181 W F Young
185 Mark Hadland
191 Lewis Pierce
192 Frank Eaton
198 W E Pierce
204 David Johns
205 D Kimball
212 F L Graham
217 Frank L Bair
218 L Nichols
223 W Eggleston
228

HOOKER

4 Wallace Ball

S Jefferson St

53 Mrs M Mohrhardt
54 Barney Klink
58 Lyman Doerr
59 Mrs Kate Echtinaw
64 Wm Schultz
97 Mrs Amelia Schwartz
68 W W Burch
74 O D Voorhees
75 Ralph Voorhees
86 Wm L Holz
91 Wm H Perk
92 August Ott
97 C M Rapp
103 Mrs Geo P Williams
113 Arthur Bidwell

HUDSON—NORTH

15 Mrs Emma Bailey
21 J A Blatchford
22 John Sullivan
23 F B Angevine
28 Fred Purdy
34 S Stroh
35 G P Barnard

Church St

44 Wesleyan Church
51 Irvin Sherwood
53 W S Chandler
55 Mrs Effie Williams
57 H A Close
58 John J Cox
59 B M Fellows
63 A E Pearce
64 Geo W Collins
75 Mrs E B Lyman
76

Hull St

102
103 F N Williams
106 Mrs Geo Ferguson
107 A F Mason
115 M I Coffman
116 Mrs Nellie B Lake
121 A Jenkins
122 H J Grinnell
127 Mrs Lucetta Sinclair
130 B Frederick
137 B B Gorman
138 Mrs S Field
143 Mrs C Rawson
144 F C Wolcott
150 Dr F G Legg
151 Dr B W Culver
159 S D Boone
160 Dr G S Hadley

E Pierce St

179 W W Preston
180 C A Radebaugh
188 Mrs Eleanor Moore
189 M V Cook
195 L Matthias
196 F E Speaker
203
204 Jerome Strickland

E Alden St

213 W S VanBlarcum
F J Reed
214 Walton Kemp
220 E H Luedders
221 Geo Ebenhack
227 V A Donley
234 L M Marsh

E Montgomery St

245 C H Wharton
246
256 C D Wentworth
260 R Garnella
262 Dr Kniebes
263 J C Bradway
265 R Preston
267 D P Herlan
271 W H Stauder

Elizabeth St

283 L W Vicory
291 W L Vicory
309 W F Crawford
311

Abbott Ave

319 Wm VanBlarcum
325 J W Hamilton
345 Frank Bedell
346
347
348
351 Lewis Fisk
352
377 Geo Anderson
384 Mrs J C Parkhurst

HUDSON—SOUTH

9 Christian Church
H Vrooman
10 Loring Machine Shop
20-22 Treat & Son
21 F W Treat
25 Wm E Treat
33 W G Clark
34 D M Carroll

E Pearl St

53 J J McClue
57 D Trump
65 T L Cecil
71 Mrs Helen Lumbard
81 Mrs Ruth Portner

E Washington St

97 Fred Makyes
100 Chas Herendeen
108 Andrew Vandenburg
111 John Morgan
112 Andrew M Frink
116 Mrs Edward Stone
120
121 Benj A Wilkins
127 D A Harris

Perkins St

140 Mrs E Flandermeyer
141 H E Dexter
148 Ross Rabien
153 Mrs Amelia Grundy
154 A E Thompson
Chas Cline
160 Porter M Holiday
161 W W McNitt
169 Leo Graves

HULL

17 Dr Gamble
18 Dr Schultz
22 E H Gibson
23 W C Bailey
26 Mrs Eliza Whitford
27 S Newman
33 S C Boucher
35 J H McLane
36 G W VanAken
41 W S Lockwood
N Hudson St
57 Walter Reed
67 S McLane
70
76 Mrs I Cogshall
79 Phil G Walker
82 Mrs G T Culver
85 R R George
88 A F Wilkins
N Jefferson St
99 Chas H D Clapp
L F Haight
107 Mrs Ellen Sparks
110 Washington School
115 Chas Carroll
Morse St
137 Omer F Bunday
141 W C Sanford
142 Mrs Mary Macarey
145 Mrs Dr Andrews
146 Fred Flanders
153 David McMahon
159 Geo F Lipps
165 Geo L Granger
Park Place
169 Mrs Jasper Sprague
175 C N Ferguson
181 Milton F Morgan
186 D W Hartranft
191 C B Slagle
195 John Wells
200 Percy Howe
Daugherty St
218 Frank Foust
221 Geo Faust
234 Fred VanAntwerp
245 Geo S Barker
249 A F Myers
260 O A Bailey
273 Lewis K Zirn
293 Samuel Larrabee
296 Eli Manzer
297 Clarence Faust

JACKSON

11 C W Grosse
17 O J Deabler
Pearl St
56 J H Miller
59 O E Joslin
60 A C Sutherland
63 A E Balcom
64 J H St Clair
71 Carl Klemm
72 H L Goss
75 J R Champion
79 Mrs Estella Merrill
80 Mrs B H Calkins
J H Elliott
84
87 Chas H Smith
89
90 A C Sadler
96 Chas Robbins
99 Oliver Davis
102 E Drobnyk
Ray Sillick
104 W F Cook
109 J C Smallshaw
111 Wm S Welch
112 F H Hart
117 T C Mack
118 M Doris
122 Leon Strong
123
Peckham St
134 Mrs Frances Price
135 Wm B Sherman
140 D E Young
141 Harry Chapman
142 H H Musser
147 J Moylan
152
156 A McEndarffer
159 P Knapp
160 Wm H Sanford
167 Thomas Clunan
172 C Stokes
173 Nelson Russell
176 C L Pitcher
181 R T Tuckey
184 Mrs Perry Wilson
185 F Elya
194 Henry Ertell

JAY

14
19 Jacob Helmick
22 Frank Clair
23 Geo W Johns
Pearl St
176 Jas Swain
187 L P Hibbard
191 Perry Hibbard
230 Mrs Mary J Allen
Race St
320 Abner Brown
VanAken greenhouse
Lake Shore Ry
400
401
405 J R Wallace

JEFFERSON—NORTH

11 Mrs T W Mudgett
17 R M Saunders
18 Ida Nettleton
21 L F Humphrey
23 Mrs Emma Doerr
24 Rev Geo E Barnes
28 W H Fox
30 H D Gill
31 C E Tracy
33 W A Staffeldt
35 Mrs Hattie Nicholson
Church St
55 W Cerrow
56 W J McDonald
61 Mrs Delia Dorsey
65 Mrs Emma Morrison
69 E Sears
Hull St
96 E W Wilbur
102 Mrs Susan Gowdy
105 L R Barnes
108 L K Bassett
109 Mrs Caroline Ray
112 H Fordyce
115 Herman Re
120 Mrs Catherine Helm
123 Mrs G B Phinney
S Tupper
126 L E Perry
131 H J Knepp
137 D Ellis
138 H Timerson
142 Peter Gillespie
145 Rev J C Robinson
151 J B Foote
152 Mrs M C Fuller
155 Roy Baysinger
156 Robert Harris
160 J S Steele
161

JEFFERSON—SOUTH

22
E Pearl St
52 W M Allgood
58
59 Wm R Chichester
63 Mrs Plona Dunham
64 J T Heneghan
69 Frank E Walters
70 Mrs Mary E Tucker
73 Harry Abbott
78 Mrs M E Bates
79 H H Smith
E Washington St
89 Martin Lilly
95 Mrs Belle Sinclair
J A McClure
98 Mrs A R Brown
99 Ruel Wilcox
102 M F Smith
107

108 Ira Quackenbush
111 W M Roberson
114 C B Schrontz
118 Rev E H Felton
121 Wm P Norton
125 Benj Estlow
130 Lutheran Church
Perkins St
139 Jas Zerba
142 Fred Markoff
145 Rev Wm Renny
150 E F Reed
155 Mrs M Gibson
156 Mrs Nora Dunigan
159
160 Makyes' barber shop
162 J L Morgan's store
Railroad St
189 Mrs J B Hellenberg
190 D M Loose
195 Mrs Eliza Rattray
Michael Dawson
196 Mrs Mary Vielhaber
201 Gustav Hellenberg
204 C R Thompson
211 B K Robbins
Hooker St
214 Geo Monroe
221
224 Edgar Fillmore
230 A F Terpening
231 Chas Elya
235 Otto Hellenberg
237 John Heckman
238 M S Heenan
244 J Hayes
250
255
Tibbits St
256 C F Stygles
263 W H Harger
266 Fred Barber
270 Everett Quimby
271 Jack W Ball
278 H Golchert, Jr
282 H H Carls
283 L R Clark
Lawton Ave
289 John Kucza
295
296 Oscar Jordan
301 H Golchert
311
312 Harry Ball
328 Carls' tannery
359 W S Rogers
368 Henry Dryer
384 Mrs Eleanor Estlow
391 Jas L Worden
418 Daniel Zimmerman

LAWTON AVE

29 Geo S VanAken

LIBERTY

21 A D MacQueen
22
151 A N Monroe

LILLY

Milton Hogue

MARSHALL

26 Methodist Church
29 Mrs Ida M Wilcox
31 Mrs Alliene Claxton
34 H P Alger
Church St
52 Presbyterian Church
62 Rev R E Meader
70 C L Keep
73 Mrs A Bullock
Mrs C M Donnelly
Mrs J H Conklin
76 John Ball
Hull St
81 Mrs Stella Pierce
87 E R Crandall
88 G VanValkenburgh
Taylor St
97 Adelbert Vandenburg
Josephine Fordyce
102 C T Cornwell
107 Geo W Cleveland
111 Mrs Harriet Lewis
119 A W Grice
120 Thurlow Titus
124 Mrs F D Newberry
125
132 Alfred Milnes
Joe R Watson
133 F B Kennedy
139 B N Burritt
140 A G Stevens
145 Wm Mitchell
148 W C Fluke
151 L J Holmes
Pierce St
162 Eva Dickinson
163 C A Pollock
165 Mrs M W Thacher
176 C H Dickinson
179 E N Howe
182 H W Parker
185 Lee Dell
188 J B Branch
193 F E Calkins
194 LeRoy Branch
Alden St
203 W H Raymond
204
210 A A P Unangst
213
214 D A Bolster
217 Wm Covey
220 Elmer Raymond
224 Mrs Maria Granger
225 Mrs Althera Ripley
Mrs Ellen Foster
Montgomery St
235 Mrs Henrietta King
238 T E Walker
Paul Holz
241 Melvin Clark
242 C D Cogshall
247 E Basom
251 Walter Kennard
252 F Granger
Liberty St
256
265 E S Whaley
266 F E Barnes
271 Chas Covey
272 Nelson Pierce
273 Dean Corless' store
Elizabeth St
279 F A Chase
282 John Welch
288 M B Sweet
289 A S Hungerford
294 C F Williams
295 Dr Stewart
299 Wm Nye
304 Dean Corless
311 C M Richards
313 J W Frary
314 Alfred Bloom
Abbott Ave
317 Frank Ball
325 R R Kinney
333 Mrs Eugene Rice
334 F T Tappan
337 Eli Munson
Coombs Ave
339 Jas M Radebaugh
341 J W Ferns
Clarke Ave
Branch Ave
462 J W Culp
471

MILL

14 Jay Gibbons
20 Claude B Boyer
24 Howard Draper
28 Wm Kollmorgen
Coombs "A" mill

MONROE—NORTH

5 Cement Co office
9 E Wheeler
10 C A Sherwood
11 F A Burt
12 G E Kleindinst
13 A Eisen
14 H A Hawes
15 Branch & Co
16 Mary Huston
Remedy Co

17 Peter Sandt & Co
18 Coombs Milling Co
19 Bon Ami Club
23 Southern Michigan Telephone Co
24 Neil Merrill
25 Mrs Jennie Bassett
27 Geo D Barber
28 E A Bidelman
33 Mrs Nellie Morris
37 A T Kinney
38 Mrs Eliza Pearce
45 H A Hawes
48 H N Bidelman
53 C E Wise
56 Mrs Ann Ewing
57 W H Schmedlen
60 H E Hunt
65 Mrs Geo Greenwood
66 Geo C Turner
73 A E Robinson
79 H C Simons

MONROE—SOUTH

3 Woodward & Son
5 C J Harris & Co
6 Barber's Restaurant
7 Dr D H Wood
Electric Ry Office
8 W J Roberts
Geo Tyler
9 C W Chapman
10 Lee Cosper
Mrs E Parshall
11 American Express Co
12 Arnold & Jewell
Geo Jewell
13 A B Walker
14 Eaton Grocery Co
15 Bell Telephone and W U Telegraph Office
16 Fish & Juckett
17-19 City Hall
18 Geo W Norton
20 C A Newman
21 Geo Myers
23 Mansell & Kappler
24 Henry Legge
24½ Mrs Mary E Flatter
25-31 Postoffice
26 Wm Sharp
26½ C R Doty
28 Calkins & Nichols
Marion A Cook
30
32
Pearl St
Regal Engine Works
40 John Laura
43-55 Legg Lumber Co
50
54 Lydia Sweet
56 Courier Office
M R Zahniser
57-65 VanAken Bros
58 Hotel Comfort
60
66 J C Mannerow
67 Dr Howe
Mrs E Willetts
70 D E Sanford
73 S Fisk
Washington St
86 Mrs Orpha York
89 F A Fairbanks
90 Mrs Emma Mix
95 J Harvey
100 Mrs L E Bolster
J M Schafer
104 T J Nixon
105 Mrs Evalyn Pitcher
108 J H Clement
111 M J VanAken
114 J G Waddell
Peckham St
115 M F Hiesrodt
123 Mrs H B George
126 D C Card
129 Adelbert Wickes
133 Geo H Brown
134 W G Crippen
Mrs Doris Maynard
139 Mrs L D Walsworth
140 Alva Myers
142 D A Merrill
145 Mrs Ruth M Newton
146 E W Treat
149 Bert Pitcher
155 A D Milhan
158 David Bartlett
159 D S Greenamyer
163
164 Byers' cattle barn
170 Fred E Keyes
171 J Gattsch
175 Gattsch & Co
172-174 Hotel Emery
Lake Shore Station

MONTGOMERY—EAST

19 Alfred Chivers
25 Geo C Whitcomb
28 Chas Willard
31 V A Houston
35 Mrs C Raynes
36 John D Loomis
40 Mrs K VanIderstine
41 Wm W Paradine
N Hudson St
69 Mrs Ola Stahl
75 C Frost
80 Joseph Soldatt
81 Burr Parker
86 Will Doty
89 Fred W Day
92 Floyd Barker
95 Philip Bishop
96 Mrs Hannah Boyer

MONTGOMERY-WEST

19 Lee Estes
20 C H Bard
21 Horace Tift
25 F A Burt
26 Geo Corless
32 J W Jordan
33 Myron Monroe
39 Mrs Irene Tompkins
40 C F Crawford
44
45 M F Delp
49
52 E Stillman
53 Mrs Dora Jordan
57 Mrs Jennie Roberts
60 G U Lockwood
63 H W Wood
70 Mrs N Fetterly
71 John R Gregg
77 M L Morris
78 Dan Cary
86 E Dubendorf
90 Geo Parsons

MORSE

11 A E Lockwood
17 A J Furgason
22 F C Fulkerson
24 J B Perry
31 D B DeLand Cady
33 L F Warne
34 Mrs Lettie L Minter
35 D B Speaker
40 Ed P Fox
Church St
44 Geo W Whitehead
56
60 S B Stout
64 Dr H L Williams
74 D B Hunt
S Creighton
Hull St
94 Eli B Tift
95 Chas Carroll
C Crapo
96 B E Hall
98 Mrs Lettie Ransford
103 Mrs Emma Lucas
110 Mrs Augusta Abbott
111 Lottie M Riggs
115 B M Miner
123 Mrs Etta L Stafford
124 Mrs J C Clark
Cutter Ave
127 Mrs N Householder

131 H G Addicks
139
142 E Post
146 Mrs Geo Jackson
151 L I Hendrick
152 Mrs A M Hale
160
161 Mrs Madelyn Stuart
Smith St
173 Marion Loring
E Pierce St
193 Mrs J B Smullen
198 Don C Dexter
221 Edson S Taylor
E Alden St
231 Leroy Olmsted
237
241 F L Fuller
249 Benj T Vredenburg
E Montgomery St
263 S A Bisbee
271 Enos Okenski
281 L L Farwell
289 F E Flanders
297 Horace G Fox
420 W W Barnes
426 Clyde C Barnes
432 Fred F Barnes

MUNSON

16 Daniel Meese
24 Wm E Markham
25 Mrs Alva West
31 Burdette Holmes
35 J G Hurley
51 Mrs Elizabeth Evans
57 C E Reynolds
63 Arnold Raymond
64 Clarence Raymond
100 J Eno

ORCHARD

7 Mrs Caroline Parker
19 Grant Gresley
20 D Bender
25 James A Day
26 Wm Denbrock
36 Mrs Helen Howard
39 Mrs Ellen Cahill
40 C C Keyes

PARK PLACE

10 S A Loring
11 L E Lockwood
19 L D Simmons
20 W A Smith
24 L H Harris
27 O G Kellogg
28 Jesse Malarney

PARK

3 C H Wirt
4 V U Hungerford
24 L T Dubendorf

PARKHURST AVE

Frank Wright

PEARL—EAST

23 Herbert M Blake
27 Mrs Harriet Crippen
Lincoln School
Hudson St
46
53 J M Smith
M Muffley
54 Mrs C W Roode
58 A R Green
59 A L Heimbach
64 Geo F Nivison
65 W E Goodnow
71 Z G Osborn
72 Mrs S F Himebaugh
76 Wm O Youngs
Jefferson St
84 A E Thompson
85 L M Wing
94
97 Chas S Smith
100 C F Carpenter
103 J M Crocker
104 Ira F Parker
109 A W Hugunin
112 S W Driggs
115 T S Osborn
116 Mrs G M White
W F Taylor
122 C A Gaines
123 Mrs Clara Swift
128 W H King
129 E M Swaffield
133 Samuel Knauss
136 H Huested
138
141 W E Rupright
142 Mrs Major Williams
Mrs S A Howe
146 F Stinebower
148 Mrs E Gallop
153 Wm VanSlyck
154 Wm J Roach
164 Monroe Truesdell
Lincoln St
169 H P Woodward
170 Hazen Randall
175 W H Wieand
179 Edw F Jones
180 C R Osborn
183 L R Palmer
184 J L Curts
187 Mrs M Kennedy
190 Mrs S Hungerford
194 E C Baxter
Elm St
210 L F Hildebrand
212 Ivan W Dorsey
225 Geo H Phinney
226 D W Weldy
229 W E Phinney
234 J M Tilton
241
244 Mrs Alice Payne
245
252 Mrs Viga Quimby
253 Wm Long

PEARL—WEST

Baptist Church
15 Fox rooming-house
16 Nellie Gilbert
20
22 Sun and Star office
J S Evans
25 Up-To-Date Coal Co
28 Postoffice
35 Legg Lumber Co
Monroe St
45-51 Regal Engine Co
55 Geo Carter
58 E Mansell
61 Mrs Sarah Rose
66 C B Arnold
68 F Denbrock
71 A F Chandler
Hanchett St
79 H H Barlow
87 MrsAlmaKennebrook
89 Frank Horton
90 Mrs Vina Roblee
97 Mrs D C Shaw
100 Mrs Neal Sawyer
Clay St
109 T A Hilton
110 W H McCort
115 W C Sorter
120 Amos Gardner
121 W E Hodgman
126 W Wilcox
Blaine Kinney
133 C S Vincent
136 Mrs Cora Myers
143 A E Balcom
Mrs Eva Stone
144 M J Gowdy
Jackson St
155 H H Wickes
160 Homer Dickinson
165
166 H J Woodward
176 W R Myers
186 H A Cocks
191 Dr Griffith
E L Sylvester
Walnut St
199 Mrs Clara A Coombs
E J Allen
200 E R Root
208 O D Chapman
211 F W Moore

214 B L VanAken
219 D Brown
224 Fred A West
225 R J Hamilton
232 F E Morgan

Fremont St

241 Frank Vosburgh
242 Emery Haynes
251 Milo Odren
254 Jas Carleton
260 G A Thurston
263 D C Allen
264 Ornon Knowles
269 H C Bailey
270 Mrs Charlotte Parker
273 R R Bailey
274 Chas Gallap
281 J C Gamby
282 C W Mannerow
285 Wm F Ertell
290 Mrs Frances Kibbe
N E Neil
293 Grover Ferree
299 T A Rockwood
300 Mrs Rose Latta

Polk St

310 Chas Luckett
311 Wm Gamby
Mrs Wirley
318 C E Blood
321 Hiram Young
322 Ralph Storr
Franklin School
341 Herman Mills

PECKHAM

14
17 Starr Parrish
18 Mrs A Flandermeyer
23 Jay H VanAken
24 Peter Buck
27 Mrs Lottie Lytle

Clay St

56 F A Brown
67 Mrs C Vroom
68 Fred Ferguson
71 N A Angel
74 C A Newman
80 C S Stuart
81 Mrs C R Russell
83 John B Williams
84 O C Griffin

Jackson St

112
118 Ira R Adams
119 Chas E Earley
123
127 E F Davis
128 C A Crane
136 M P Kinsman
137 J D Sherman

PELTON AVE

15 Jerusha Knapp
16 Bridget Hickey
25 H P Johnson
26 Frank Brady
29 Mrs Harriet Taylor
30 Solomon Good
31 W C Wilder
37 John Hardenbrook
43 W T Stansell
44 Mortimer Sherman
69 Edgar Sparks
101 E F Evans

PERKINS

5 Mrs Stella Andrews
10
16 C R Warford
17 I D Taylor
21 Mrs Elizabeth Bitz
24 H J Corless
27 J L Bitz
31 Jay Cook
32 Wm D Goss
38 A Rodebaugh
39 Geo Stewart
43 Benj Gregg
49 H E Withington
52 A J Adams

S Hudson St

S Jefferson St

99 C M Sattison
102 Mrs Mattie Oberlin
105 Mrs Lilla Jackson
106 Levi McViness
114 Wm Steward
115
122 Hart Nichols
123
126 A B Cleveland
129 Free Meth Church
132 E M Sweet
139 Erwin Weller
142 Mrs Tillie Lawrence
145 E Baker
148 Albert Leaf
155 Leo C Perk
162 L Mickle
163 Jos Palmatier
169 Mrs Hiram Card
172 H Hudson
176 Alvin Moffitt
177 V R Bevier
183 Allen Corson
194 John K Sheets
195 Guy Peavey
199 John Page
200 Frank Hurley
214 O A Kyser

Elm St

236 Eugene Smith
237 Mrs Jas S Hughey
240 Geo D June
241 Arthur Teller
250 Ray Heckman

PIERCE—EAST

19 H C Whitley
F B Moore
28 Mrs W H Compton
29 Mrs H Brodhead
30 Mrs Helena Hunt
35 Ella Murphey
40 N A Reynolds
43 Mrs Adaline Diener
Fred Webster

N Hudson St

59 Mrs Jessie Legg
Mrs Mary Smith
63 Lewis Zeller
67 Frank I Post
70 John N Crist
77 Dr Haggerty
80 Mrs C J Thorpe
83 E W Dunks
84 E A Miner
89 Edw C Allen
90
93 G S Allen
(Rear) Arthur Pixley
100 Mrs Harriet Ellston
101 W H McCarty
111 Clarence Moore
112 Mrs Ida Fry

PIERCE—WEST

19 Mrs Harriet Peters
20 Elmer Beers
25 Mrs Lydia Markham
26 L C Coller
29 Pearl Milks
30 J D Payne
36 F A Hibbard
41 Ratio V Becker
44 Collins Wendell

PIERSON

32 J H Montague
33 S M Teachout

Harrison St

41 Lee Jepson
45 Robt Oxenham
51
55 Mary A Sullivan
56 B M Fletcher

Taylor St

59 John Cunningham
65 Rev Dennis Hayes
74 A B Manwarren

Henry St

76 Vern Tucker
77 Wm Jackson
87 D B Crapo
91

94 John Phibbs
Williams St
97 Fred Shay
105 Mrs Mary Dennison
109 M L D Hickey
113 Samuel F Smith
125 M D Gust

POLK—NORTH

17 J C White
21 T M Grundy
22 Joseph Corson
27 Mrs Robt Long
28 E J Barney
33
34 R G Scheidler
38 O Olinger
39 John O'Mara
Henry St
54 Nelson E Burghduff
61 Milo Shippy
66 Paul B Stewart
71 Ben Filkins
73 Wm McKee
74 J S Burkholder
82 J I McEndarffer
83 Mrs Wealthy Nickels
Charles St
84 A Post
86 Ervin Otis
90 Mrs Mary Stinson
97 A W Buck
101
Waterman Ave
109 C M Bailey
113 H J Wood
119 L L Hawley
122 Isaac N Lewis

POLK—SOUTH

18 C A Barton
22 Roy VanSchoick
24 F G Morris
51 Hugh Vroman

PRESTON

26 Mrs Hattie Knowles

RACE

11
15 Clarence Merrill
16 John Deuser, Jr
19 L Parker
22 E Pomranka
25 C W Chapman
26 Everett Baggerly
34 Cyrus Cook
35 John Dawson
42 E Willier
43 Jas Wellington
49 Mrs Mary Messick
50 Frank McEgan
57 John Maloney
Jackson St
63 Peter Shand
73 Coombs "B" mill
86 F Canfield
90 J E Morehouse
167 Calkins & Son
214 Albert Lake
217 Wm R Brown
230 Geo C Bauman

RAILROAD—EAST

23 A J Parsons
27 F B Price
39 Stephen Zeller
45 Mrs Mabel Dexter
49 Mrs Fannie E Brown
59 Mrs Mary Maynard
75 Morgan's store
S Jefferson St
97 Chas Teall
99
107 A Pender
125 Pender cider mill
135
139 A Nachbauer
145 Mrs Maria Hurst
Frank Evans
149 John Hurst
155 Wm M Leaf
161 Mrs Emma Blake
173 Leon Clark
189 Harvey Morris
193 Walter Urban

RAILROAD—WEST

40 Mrs Edna Bevard
46 Eb Butterworth

RAILROAD—SOUTH

15 Floyd Baliey
19 Richard Chapman
21 Mrs Anna Green
25 S Schrotski
29 A Swantek

RIVER

40 O R Lewis
44 Joe Zowaski
48 Cornelius Finney
54 Frank Kutchey
60 Wm Hildebrand
64
68 Scott Morris

SHERIDAN

21 G Burandt
22 A D Ralph
27 A L Parker
28 Frank Micklatcher
32 Delbert Baker
38 F E Bennett
40 Geo Bitz

SHERMAN

10 Chas Morenzin
16 Jesse L Waldron
33 H Morenzin
39 Chas Waldron
44 Frank Inde
51 Geo R Rosenbrook
55 Frank Okeneski
61 O J Rosenberry
71 Gus Smithpeter

SMITH

24 Geo Turner
28
34 Frank J Sitter, Jr
35 A Ferguson
50 E Shenefield
62 Mrs S Hoover
63 M T Edmonds
66 Sherman Havens
67
75 F L Cook
78 Mrs Aurie Smith
118
278 Mrs Stella Clark
292 Geo Manzer

SPRAGUE—NORTH

22 S J Chestnut
46 Geo B Potter
50
70 C D Warner
76 Thos Rhodes
88 Geo Putnam
94 D S Ward
167 Mrs Jack Manzer
168
172 H Draper

SPRAGUE—SOUTH

45 George O Gallap
55 Arthur Buck
59 Ernest L Miner
67 J H Sackett
70 R S Hayden
121 Geo Lampman
241 A A Gilbert
244 Mrs Laura A Haskins

STATE—EAST

Burton H Thompson
Mrs Evaline Clizbe
State Public School
J B Montgomery

STATE—WEST

John Bishop
Martin Cravens
Benj Stockdale
Alfred Sargent
John Farwell

TAYLOR

12 F L Earley
C C Fox
13 Saints' Church
20 W E Cobean
N Monroe St
Grand St
81 Wm A Benjamin
84 Mrs Wm Walker
85 J F Laura
93 Solomon Gruber
94 Eva Abbott
99 L S Daniells
101 Chas Fisher
N Clay St
137 A B Hemingway
144 R W Thomas
147 P O'Shaughnessy
148 Mrs Mary Keeley
154 Mrs Hannah Smith
157 J G Nagle
162 C W Lloyd

TIBBITS

12
17 J C Obrest
18 Joel Holiday
28 Norman Wilson
38 Herschel D Nichols
Crippen St
51 S A Ewing
63 Llewellyn E Smith
67 B J Nichols
79 Levi Clearwater
80 Mrs Margaret Deming

WALNUT

6 Mrs Nellie Follett
8 A Cuyler
W Pearl St
63 Mrs Mary E Smith
79 S P Swain
85 L A Sanford
86 W O VanGilder
92 J F Loomis
93 L H Fellers
100 Peter Conklin
101 Frank Stokes
104 Mrs Calista Cook
109 Mrs Fred C Myers
110 F Waldron
Lilly St
115 T S Geal
123 C F Sumner
130 C E Sorter
134 C J Morehouse
138 E P Feller
Peckham St
144 Wm A Knapp
148 Carl Harvey
151 Albert Bates
152 Mrs Henry Harbaugh
155 Mrs E Bingham
158 Geo F Barber
160 F H Finch
161 Jas Steffaniak
162 Mrs G S Humeston
166 M A Schmidt
172 F A Staffeldt
176 E Hand
180 H Hall
188 J Cochran

WASHINGTON—EAST

17 Dr Heator
18
28 Daniel Farver
Frank Vroman
34 Jay Grove
38 Fred Brooks
Hudson St
45 C W Mullen
48 Dora Maxon
51
55 Otto Hildebrand
56 B W Mains
62 Jos A Conklin
67 Wm H Jacobs
68 John F Seachrist
74 Mrs Lily Guiteau
Jefferson St
92 Mrs Ella B Smith
95 Montie R Bagley
98 Chas Wilson
99 G W Worden
105 W H Burch
106 Col Marquette
112 Mrs Emma Hall
113 Geo Perry
120 Mrs Ella Fizpatrick
121 J W Troxel
125 C P Conklin
128 Chas Card
133 V J Waldren
136 F R Drury
143 Carl Johnson
144 Elwin E Funk
146 Wm June
151 S O Morgan
154 V H Thomas
157 L H Edgerton
160 Bert Teller
163 Geo Quackenbush
166 Hiram Hidey
169 Noah Thomas
172 Hattie Harris
175 Mrs Clara L Howe
180 Mrs Maude Carpenter
181 Mrs Maggie Benjamin
186 G W Jeffers
189 W B Wilcox
192 Wm E Hilborn
198 Mrs Hattie Mott
199 W W Ingraham
204
Elm St
217 Glenn Wilmarth
220
221 A D George
226 John Godden
229 Olney Odren
230 S N Burns
235 Mrs M E Skinner
236 J B Tift
238 Wm Stewart
241 G J Moog
244 F C Leaman
247 W H Firth
252 Mrs L Coffman
253 Mrs A K Golden
257
258 H C Mead
263 Mrs Winnie Goodman
284 Mrs May F Sharp
304 A A Stetler
307 Geo W Manee
316
328 Chas Cutler
332 Alex Brown
336 Mrs Maude B Buck
340 LaVerne Manee

WASHINGTON—WEST

18 Mrs Ella Skeels
21 Mrs Ella Robinson
22 C J Harris
25 Mrs Minerva Griffin
33 Mrs Mattie Allen
S Monroe St
49 L H Gripman
Mark Dunham
55 H H Hale
59 H R Miller
60 D B Vincent
63 S I Treat
66 Vern Treat
67 L A Hutchins
E P Moffitt
68 Wm Reynolds
72 A E Hutchins
73 Wallace E Wright
77 H B Loomis
78 H A Wolcott
85 Chas Brown
86 H W Barber

WATERMAN AVE

13 Mrs F C Howe
19 J R Lucas
20
25
26 Henry Firth
28 Alfred Kimble
36
N Clay St
65 J H Holmes

66 J Chadsey
71 Lane Brown
72 J K Deal
75 O J Lewis
77 Wm Abbott
78 S D Long
85 Mrs Sarah E Cosper

Pierson St

86 J Troutman
94 F W Holt
95 M D Gust
101 G F Cure
102 Mrs H P Eldridge
109 Mrs Betsey Angevine
110 T J Sullivan
112 Mrs J W McDougal
113 Fred Burnham
114 F H Miner
128 Nelson Thomas
129 C A Spaulding, Jr

Orchard St

132 Geo D White
133 Rome Castle
134 S V Evans
137 Jay VanWormer
138 Lewis Burch
139 Frank Osborn
142 Arthur Dove
144 Harry C Angevine
146 W Potter

N Fremont St

154
156 A T Gille
157
158 Myron Bidwell
159 Mrs Margaret Sorter
160 J D Wickes
161 Wm L Holmes
164 G D Wood
165 Lyman Grove
168 Jas Swarbrick
169
170 Geo Carmer
172 Mrs Permelia Bullock
175 Wm Horning
176 Claude Bullock

WILLIAMS

15 J F Switzer
19 W M Corey
24
25 Harry Burr
28 Mrs E J See
40 E Prestidge

WHITTEN AVE

25 W T Spooner
26 Peleg O Carmer
30 Fremont Wood
36 C J McNall

WRIGHT

35 E R Stewart
66 Otis A Lossing
76
77 Perry Outwater
86 Ed Fletcher
96 Chas Dodge
100 Mrs Orvilla Whalen
103 J N Doty
109 Wm H Birch
110
112 Bert Scaggs
126 Grant Smith
140 F D Sutherland
141 A Tomlinson

CLASSIFIED DIRECTORY

NOTE.—This list is intended to include only those who are in business for themselves in a more or less independent way.

Abstracts of Title

W E Hodgman

Agricultural Implements

Frank Angevine
G W Harding & Son
Reed & Johnson

Amusement Houses

Happy Hour
Tibbits Opera House
Venetian Theater

Architects

Geo Ball
A A Sherman

Attorneys

M S Andrews
Barlow & Barlow
Campbell & Johnson
Champion & Champion
H C Clark
W G Cowell
C F Howe
L F Humphrey
C N Legg
H C Loveridge
Palmer, Palmer & Palmer
J B Shipman

Auctioneers

C F Sumner
E A Foster

Automobiles

Boucher & Coffman
W D Hawley
Reed & Johnson
G O Pierce
Edwin Wheeler
C E Wise

Bakeries

New York Bakery
Smith & Bisbee

Banks

Branch County Savings
Coldwater National
Southern Michigan Nat'l

Barber Shops

W A Benjamin
C R Doty
Fish & Juckett
Fox & Flanders
J Raymond
D E Sanford
Taschner & VanSchoick
Turner & Son

Bicycles and Repairs

Henning & Wicker
Dale Rogers
W J Sweet

Bill Posters

J T Jackson

Billiard Halls

J R Brooks
C H D Clapp
Lee Cosper
Hardenbrook & Payne
O'Shaughnessy Bros
E F Thompson

Blacksmith Shops

Barnard & Weller
John Dustman
Edgerton & Chadsey
John Laura
Swaffield & Hibbard
J F Ovenhouse
W H Schmedlen

Boarding Houses

E Anderson
Mrs Bevard
Lee Dell
H Legge
Mrs Emma Mix

Books and Stationery

Fox & Tyler
F J Reed
N E Roby

Boots and Shoes

F H Flandermeyer
T A Hilton
E D Luedders
Wm Mitchell

Building Movers

Cornelius Finney

Cabinet Shops

L C Mannerow

Candy and Fruit Stores

Ideal Candy Store
Nicholas Lopez
Rocco Lopez
Tweel Bros

Carriages and Harness

G W Harding & Son
W H Schmedlen

Carriage Trimming

Albert Eggleston
H A Hawes

Chiropodists

Mrs Clara Fiske

Civil Engineers

Cox, Norton & Co

Carpenters

Roy Angevine
Delbert Baker
E R Beers
E H Bier
A J Bennett
L L Bosserman
P J Bishop
F A Brown
A W Buck
D A Buck
J W Canrike
J W Canrike, Jr
F A Chase
Jay Cook
Wm Corren
C J Covey
D B Crapo
M F Delp
Howard Draper
S A Ewing
C A Ewing
Fred Ferguson
O C Griffin
Herschel Hall
W H Harris
C A Hicks
Frank Holt
Homer Holt
H J Knepp
S O Larrabee
O J Lewis
F C Leaman
Daniel Meese
A McEndarffer
H R Miller
E A Miner
Wm W Morgan
H H Musser
G H Phinney
C L Pitcher
W W Preston
Ira Quackenbush
J M Radebaugh
A Rodebaugh
W S Rogers
T H B Ruthrauff
J H Sackett
A A Sherman
Chas S Smith
Eugene Smith
Chas E Sorter
A A Stetler
Benj Straw
Joseph F Switzer
Nelson Thomas
C R Thompson
H J Tift
Cassius Vandenburg
T E Walker
D W Weldy
Geo D White
Glenn E Wilmarth
Jas Zerba

Carpet Weavers

Jerry Shannon
Elias Swain

Cement Walk Builders

Alex Brown
Frank Foust
J A Hankis

Cigar Factories

C W Chapman
F T Eddy
Mrs Mary Flatter
Gattsch & Co
J D Payne
A E Pearce
O'Shaughnessy Bros
Grant Smith
E H Williams

Clothing

T A Hilton
J W Hueston
L Sloman
Wickes Clothing Co

Coal

F B Angevine
C D Cogshall
Gas Company
Pender & Morgan
Pollock & Son
Up-To-Date Coal Co

Collectors

D C Card
Commercial Mercantile Agency
S A Wakeman

Dairymen

Barnes Bros
Campbell & Angevine
O G Kellogg

Dentists

Dr O A Burtch
Dr W A Cook
Ferguson & Musser
Dr G S Hadley
Dr R E Patterson
Dr N E Phelps

Draymen

Baker & Smith
Irving Campbell
Daniel Cary
Dor Cary
Ervin Cary
Geo Hopkins
J J Hickey
Clarence R Lee
John Lucas
W R Myers
Clyde Sattison
E Shenefield
F E Vosburgh
Ruel Wilcox

Dressmakers

Mrs Emma Bailey
Mrs Jas Bradway
Ella E Daugherty
Mary Chester
Mrs Sophronia Conklin
Mrs E F Crawford
Mrs Jane Daly
Mrs Emma Doerr
Mrs Elva Doty
Mrs Plona Dunham
Mrs Ellen J Foster
Josephine Fordyce
Mrs Ida Harris
Mrs Emma Humeston
Mrs H Huested
Mrs J H Jagger
Mrs Nellie Lake
Mrs Lottie Lytle
Mrs Kittie M Miller

Mrs Lettie L Minter
Mrs Angie Nash
Dora Newton
Mrs Rosetta M Oxenham
Mrs E Patch
Mrs Etta Pixley
Mrs Grace Quimby
Lottie Riggs
Mrs Vina Roblee
Mary A Sullivan
Mrs Ada Thompson

Drugs

E R Clarke & Co
Dorrance Drug Co
Fox & Tyler
N E Roby

Dry Goods

J B Branch & Co
Jacob Bros
W H McCort
Woodward & Son
New York Store

Dye Works

J C Mannerow

Electricians

City Elec Dep't
A D George

Factories and Mills

Atkins Mfg Co
Ball & Son
Branch Mfg Co
Burial Device Co
A F Chandler
Champion Brass Works
Cigar Factories
Calkins & Son Co
Coldwat'r Cement Pro Co
Coldwater Creamery
Coldwater Cooperage Co
Condensed Milk Co
Coombs Milling Co
Hellenberg & Son
Ideal Fixture Co
C A Olmstead
Loomis Ladder Factory
Loring Machine Shop
Pratt Mfg Co
Regal Gas Engine Co
Stokes Mfg Co
W H Schmedlen
Tappan Shoe Mfg Co
Titus Iron Foundry
Wolverine Cement Co

Florists

VanAken Bros
David Vogt

Flour and Feed

Coombs Milling Co
Perry & Co

Furniture

O J Deabler
W B Tuttle

Garages

Addicks & Shulander
Seney Garage
Clarence F Strong

Groceries and Markets

Burch & Kemp
E L Butterworth
Carroll Bros
Chas Carroll
E R Clarke & Co
J Dean Corless
Calkins & Nichols
Collins & Lockwood
Eaton Grocery Co
Heimbach & Tracy
L L Holdridge
J H Holmes
Fred E Keyes
Cade K King
Milnes Supply Co
J L Morgan
Schrontz & Blackmar
F B Walters
Robert Watson

Hairdressers

Mrs A M Moffitt
Mrs Ida Wilcox

Hardware

D C Allen & Co
Chandler & Lee
Henning & Wicker
Kerr Bros Co

Harness Shops

W M Roberson
Kerr Bros

Hospitals

Emergency

Hotels

Arlington
Hotel Comfort
Hotel Emery
Farmers' Home
Michigan Inn

Ice

Clizbe & Fletcher

Insurance Agents

C W Bennett
M E Bidwell
Ruth Crippen
Mrs Agnes Gibson
C F Howe
Henry Hughes
Chas L Keep
F E Lyon
J H Montague
C R Nye
Ensign Olmsted
W A Staffeldt
A G Stevens
Elizabeth Warren
F N Williams

Jewelers

F H Bassett
H J Bassett
F A Burt
O D Chapman
Parrish & Co
H C Simons & Co

Job Printing

W C Bailey
Conover Eng & Print'g Co
G E Kleindinst
Klingler Printing Co
Newspaper offices

Junk Buyers

S I Treat & Son
Stephen Zeller

Laundries

Lee Chow
A B Walker

Livery and Feed Stables

Jay Hiesrodt
L K Harding
Opera House Livery
Palace Livery
Bidelman & McDougal
Fred E Tyler
VanAken Bros

Lumber Yards

Legg Lumber Co
Pollock & Son

Machine Shops

Sanford Loring

Masons

C L Ball
Bert Ball
Alex Brown
A J Clearwater
Geo F Cole
Arthur Dove
Howard Draper
M L D Hickey
Hiram McNall
J T Miller
Willitt Potter

Geo Putnam
Geo A Raymond
Wm H Raymond
Arnold H Raymond
Robert Smith
S W Vincent
H W Wood

Medicine Mfrs

J H DePeu Med Co
S B Kitchel
W J Roberts
Dr Warner Med Co

Millinery

Branch & Co
W H McCort
New York Store
Mrs F J Richardson
Woodward & Son

Monuments

Ivan W Dorsey
Gibson & Sutherland

Musical Instruments

L C Coller
E R Crandall
Neil Merrill

Music Teachers

Mrs Alliene Claxton
Mrs W H Compton
E R Crandall
Mrs C H Dickinson
Mrs Lena Freeman
Elizabeth Grove
G W Klock
Clara Kellogg
Kathleen Lilly
Annie L Milnes
Bertha Nivison
Kathleen Pratt
Mrs Eleanor Robinson
Grace Ruple
M Merle Schmedlen

Newspapers

Courier
Reporter
Sun and Star

Novelty Stores

C B Pennock
G H Ransom
What-Not-Store
Wise Department Store

Nurses

Mrs Olive Abbott
Mrs Sarah T Bisbee
Mrs Mattie Bosserman
Mrs Mary Burt
Mrs Adda Cook
Myrta E Cummins
Mrs Charlotte W Curtis
Mrs Estella Merrill
Mrs J Aurie Smith
Mrs Madelyn Stuart
Mrs Emma J Ward
Mrs Eliza Weaver

Opticians

C W Bennett
Lymon Green
Dr H L Williams

Painters, Paperhangers

O A Bailey
Floyd A Bailey
L S Butcher
W G Crippen
V A Donley
J R Downs
G W Everett
W H Firth
Chas Frost
Harry Geisel
D W Hartranft
Phil Heenan
A W Hugunin
L H Johnson
C F Johnson
Martin Lilly
Wm Langohr
Geo W Manee
J L Manee
H W Nichols
Chas F Nichols
Seely Parrish
C J Pierce
G A Pitcher
S L Parkinson
W H Payne
Robt Preston
W E Rupright
W W Scott
W C Smith
E R Stillman
Charles Teal
A E Teller
Adelbert Vandenburg
Andrew Vandenburg
E L Vandenburg
Vicory & Son
J L Worden
E C Whitehead
B A Wilkins
Frank Wright

Pension Attorneys

Mrs Agnes Gibson
A T Kinney

Photographers

C A Newman
C R Osborn

Physicians

Dr N Baldwin
Dr W H Baldwin
Dr E F Gamble
Dr W A Griffith
Dr L C Hatton
Dr A G Holbrook
Dr L W Howe
Dr Mary S Howells
B J Kniebes, D C
Dr F G Legg
Dr S Schultz
Dr F W Stewart
Dr J J Heator
Dr D H Wood
Drs C A & Persis Williams

Piano Tuners

L C Coller
G W Klock

Plumbing and Heating

A E Balcom
C D Cogshall
Mansell & Kappler
Peter Sandt & Co

Public Carriages

C E Blood
Geo H Brown
S D Long
Wm Nye

Poultry Packers

E F Ray

Real Estate, Insurance

Arnold & Jewell
R Chapman
E A Foster
Hungerford & Luedders
E L Miner
Milnes & Watson
Wallace E Wright

Real Estate Loans

F J Dunks
F B Moore
H C Whitley

Restaurants

Geo D Barber
John Schafer
Chas H Wheeler

Roofers

S L Stowell
W W Ingraham

Scavengers

Harry Clair

Second Hand Stores

G J Myers
C F Sumner

OPERA HOUSE

Shoe Shops

C E Blood
G W Jeffers
O E Joslin
C W Mennerow
Chas A Sherwood

Sign Painters

Harry Geisel
L F Haight
L W Vicory & Son

Subsciption Agencies

C W Bennett
Herman Re

Tailor Shops

L H Dell
E P Drobnyk
A Eisen
Geo Ertell
Robert Phillips
C Ross
W Sharp
F J Sitter

Telephone Companies

Michigan State (Bell)
Southern Michigan

Tin and Metal Shops

Edw Kibbe
Sawdey & Burch

Undertakers

O J Deabler
C J Harris

Veterinarians

Dr A L Haggerty
Dr Peterson

Wagon Makers

A T Eggleston
John Laura
E S Taylor

CIVIL, CHURCH AND SOCIETY OFFICERS

CITY OFFICERS

Mayor—C A Conover
Clerk—Wm H King
Treasurer—M W Wimer
Marshal—L F Hildebrand
City Engineer—Gardner S Legg
City Attorney—C C Johnson
Health Officer—Dr E F Gamble
City Physician—Dr D H Wood
Board of Public Works—George B Phinney, T J Nixon, I W Dorsey, W S Lockwood, L J Byers
Superintendent—W H Friedrich
Board of Education—1st Ward, H P Woodward, M D Calkins; 2nd Ward, A B Walker, G S Hadley; 3rd Ward, A G Lyon, W H Milnes; 4th Ward, J R Elliott, G A Thurston
Aldermen—1st Ward, Frank Sharp, C R Thompson; 2nd Ward, A E Pearce, O M Clement; 3rd Ward, Wm M Jackson, R W Harding; 4th Ward, A R Grove, F E Ferguson
Supervisors—1st Ward, James R Dickey; 2nd Ward, Amariah G Stevens; 3rd Ward, E A Bidelman; 4th Ward, F A Brown
Justices of the Peace—Chas N Legg, A T Kinney

COUNTY OFFICERS

Judge of Probate—Mark S Andrews
Probate Register—Edna B Miner
Sheriff—Alphonso Tyler
County Clerk—Leon A Johnson
Deputy—Mrs Clara E Hiesrodt
Register of Deeds—Ambrose Talmage
Deputy—Louise P Deuel
County Treasurer—Geo Martin
Prosecuting Attorney—W G Cowell
Circuit Court Commissioners—Chas F Howe, P J Ashdown
Surveyor—John J Cox
Coroner—Joseph H Montague
Drain Commissioner—E A Hurley
Commissioner of Schools—F E Robinson

CHURCHES

Methodist Church

Pastor—Rev Robert E Meader
Trustees—Dr F W Stewart, C L Ball, C D Cogshall, E A Moore, D S Greenamyer, G P Barnard, Mark S Andrews, F E Calkins, Frank B Moore
Stewards—W H Fox, G W Collins, C B Schrontz, S E Akenhead, J B Foote, J S Evans, C E Tracy, R R Bailey, W C Bailey, G W Worden, A C Sutherland, R R Kinney, A L Heimbach, Dr C A Williams, M I Coffman, Wm Holley, A L Lott, L M Marsh, O J Lewis, C R Osborn, Dr G S Hadley
Recording Secretary—W C Bailey
Financial Secretary—J B Foote
Supt of Sunday-school—G W Collins

Presbyterian Church

Pastor—Rev Geo E Barnes
Elders—A J Steele, R E Clarke, I G Miles, J R Elliott, Dr A G Holbrook, Frank Sharp, H H Lind
Trustees—Moderator, C P Conklin; Clerk, J D Mosher; Treasurer, W H Schmedlen; C E Wise, B L VanAken, V U Hungerford
Deacons—C A Conover, H H Lind, S C Griffin
Supt of Sunday-school—D M Carroll

Baptist Church

Pastor—Rev Clarence S Burns
Clerk—Rodney R George
Treasurer—W H Simons
Trustees—Z G Osborn, T A Hilton, C T Yapp, A E Robinson, Dr F G Legg, W E Hodgman
Deacons—N A Angel, H C Simons, Solon Tupper, E H Bier, G O Gallap, Leland Snyder
Supt of Sunday-school—E A Dunton

St Mark's Episcopal Church

Rector—
Vestrymen—Senior Warden, Alfred Milnes; Junior Warden and Treas, E R Root; Secretary, Otto E Luedders; H C Loveridge, H P Woodward, C A Pollock, M G Clarke, A J Pratt, C P Bartleson, M D Calkins, C A Spaulding, E M Swaffield
Supt of Sunday-school, H P Woodward

Free Methodist Church

Pastor—Rev Wm Rennie
Trustees—Jos Palmatier, S Zeller
Stewards—S Zeller, Mrs E F Reed, Mrs Lucy A Sutter
Class Leader—Mrs J Palmatier
Sunday-school Supt—Ralph Voorhees

Wesleyan Methodist Church

Pastor—Rev S A Manwell
Trustees—L E Perry, Geo S Barker, H F Buffham
Clerk—Mertie Barker
Treasurer—Chas H Richards
Class Leader—Jacob W Woods
Supt of Sunday-school—L E Perry

Christian Church

Pastor—Rev N B Robbins
Elders—James Swain, J E Dermott
Deacons—H M Nichols, B F Lehman, A L Parker, J A Dustman, Guy Amoden, LeRoy Eldred
President of Board—Jas Swain
Trustees—James Swain, J A Dustman, J E Dermott
Treasurer—J A Dustman
Clerk—Guy Amoden
Supt of Sunday-school—John Tappan

St Paul's Lutheran Church

Pastor—Rev E H Felton
Trustees—E D Luedders, Herman H Carls, Carl Rapp
Vestrymen—Henry Dryer, H Golchert
Secretary—H Golchert, Jr
Treasurer—E D Luedders
Supt of Sunday-school—Rev E H Felton

St Charles' Catholic Church

Rector—Rev Dennis A Hayes
Church Committee—P H Sweeney, John Seiler, J T Jackson, Bernard Lilly, Jos T Deuser
Sunday-school Directors—The rector, and parochial teachers
Organist—Josephine Keeley

Assembly, Undenominational

Services every Sunday morning at 27 E Chicago St

Council of the Federated Churches

President—Frank B Moore
1st Vice President—L E Perry
2nd Vice President—O E Luedders
Secretary—C A Williams
Corresponding Secretary—H C Simons
Treasurer—C A Conover

Latter Day Saints' Church

Pastor—Rev S W L Scott
Trustees—Edw Whaley, Starr Corless, J D Corless
Clerk-Treasurer—J D Corless
Supt of Sunday-school—J D Corless

King's Daughters

Leader—Mrs Rose Doy
Secretary—Mrs L A Warsabo
Treasurer—Mrs W H Adams

Y M C A

General Secretary—C A Akin
President—L A Hutchins
Vice President—E R Root
Secretary—F I Post
Treasurer—R B Gripman
Board of Directors—The officers and H P Woodward, R E Clarke, Geo Ball, Everett Collins, Dr F G Legg, C D Cogshall, Dr A G Holbrook, Dr S Schultz, Dr Hadley, Percy Howe, Dr N E Phelps

Woman's Auxiliary

President—Mrs Fred E Ferguson
Vice Presidents—Mrs W B Tuttle, Mrs Mark Smith, Mrs L J Gripman, Mrs W R Cerrow, Mrs C L Pitcher,
Secretary—Mrs F I Post
Treasurer—Mrs G E Barnes

W C T U

President—Mrs S A Manwell
Vice Presidents—Mrs J W Canrike, Mrs H J Knepp, Mrs Jos Fetterly, Mrs Mattie Oberlin, Mrs L E Perry
Corresponding Secretary—Mrs T W Mudgett
Recording Sec'y—Mrs M I Coffman
Treasurer—Mrs L L Bosserman

MASONIC

Tyre Lodge No 18

Worshipful Master—F C Fulkerson
Senior Warden—Leon W Strong
Junior Warden—Ralph Phinney
Secretary—C L Keep
Treasurer—W H Simons
Tyler—R V Eligh
Senior Deacon—John J Lewis
Junior Deacon—M J VanAken
Chaplain—Rev Geo E Barnes

Temple Chapter No 21

High Priest—W H Simons
King—Frank A Brown
Scribe—Hugh W Clarke
Treasurer—B L VanAken
Secretary—C L Keep
Captain of Host—Robert Phillips
Principal Sojourner—N E Phelps
Royal Arch Captain—John Ball
Master of 3d Veil—M J VanAken
Master of 2d Veil—Frank I Post
Master of 1st Veil—F C Fulkerson
Sentinel—D A Bolster

Mt Moriah Council No 6, Royal and Select Masters

Thrice Illustrious Master—Frank A Brown
Deputy Master—C D Sutton
Principal Conductor of the Work—James H Sackett
Treasurer—Wm H Schmedlen
Recorder—C L Keep
Captain of the Guard—H E Blackmar
Conductor of the Council—John Ball
Steward—E A Brown
Sentinel—D A Bolster

Jacobs Commandery No 10, Knights Templar

Eminent Commander—F E Ferguson
Generalissimo—W H Simons
Capt General—Star Gruner
Prelate—G E Barnes
Treasurer—H A Close
Recorder—C L Keep
Senior Warden—G E Kleindinst
Junior Warden—Hugh Clarke
Standard Bearer—M L Evens
Sword Bearer—Robert Phillips
Warder—Herman Re
Sentinel—D A Bolster

Eastern Star Chapter No 1

Worthy Matron—Mrs Lola Keep
Worthy Patron—Clare E Wise
Associate Matron—Mrs Addie Tuttle
Secretary—Mrs Cora Brown
Treasurer—Mrs Florence Bolster
Conductress—Mrs Daisy Wimer
Associate Conductress—Mrs Nellie Allen
Adah—Mrs Carrie Miller
Ruth—Mrs Lena Gruner
Esther—Mrs Ella Hawley
Martha—Jessie Pollock
Electa—Mrs Eva Phinney
Warder—Mrs Mary Malarney
Sentinel—Dwight Bolster
Chaplain—Mrs Donna VanAken
Marshal—Mrs Lillian Holdridge

I O O F

Coldwater Lodge No 31

Past Noble Grand—Spencer Weage
Noble Grand—August Smithpeter
Vice Grand—Herbert Wood
Financial Secretary—W F Sawdey
Recording Secretary—W M Jackson
Treasurer—B R Amsden

Daughters of Rebekah, Centennial Lodge No 22

Past Noble Grand—Mrs Maude Cochran
Noble Grand—Mrs Ida O'Mara
Vice Grand—Mrs Ona Wood
Recording Sec'y—Mrs Josie Amsden
Financial Sec'y—Mrs Della Russell
Treasurer—Mrs Mary Olmsted

Degree of Honor, Dorcas Lodge No 3

Past Chief of Honor—Mrs Flora Dubendorf
Chief of Honor—Mrs Nellie Taylor
Lady of Honor—Mrs Millie Adams
Chief of Ceremonies—Jessie Ives
Recorder—Mrs Emma Quay
Financier—Mida French
Receiver—Mrs Amy Crandall
Medical Examiner—Dr E F Gamble

WOODMEN

Modern Woodmen of America, Branch Camp No 1026

Venerable Consul—J C Bisbee
Worthy Advisor—W R Brown
Banker—Wm M Jackson
Clerk—Chas F Howe
Escort—Louis F Haight

Royal Neighbors, Maple Camp No 1682

Past Oracle—Mrs Cora Preston
Oracle—Mrs Sarah Withington
Vice Oracle—Mrs Florence Corren
Recorder—Mrs Minnie Hickey
Receiver—Mrs Adella Knepp
Chancellor—Mrs Mary Smith

Woodmen of the World, Maple Leaf Camp No 39

Past Consul Commander—Jas Nelson
Consul Commander—A D MacQueen
Adviser Lieutenant—John M Chadsey
Banker—R V Eligh
Clerk—R V Eligh

MACCABEES

Knights of the Modern Maccabees, Coldwater Tent No 157

Past Commander—T M Grundy
Commander—L H Jepson
Lieut Commander—F B Walters
Record Keeper-Finance Keeper—Chas L Keep
Physician—Dr Gamble
Chaplain—George Quackenbush
Master at Arms—Fred Shay
Sergeant—Clarence Mullen

Lady Maccabees, Coldwater Hive, No 138

Past Com—Mrs Mary Burton
Commander—Mrs Carrie Chapman
Lieut Com—Mrs May Strong
Record Keeper—Mrs Ida Mix
Finance Keeper—Mrs Minnie Hickey
Chaplain—Mrs Caroline Bornstein
Sergeant—Mrs Frances Harbaugh

Knights of the Maccabees of the World, Excelsior Tent No 104

Past Commander—G E Kleindinst
Commander—Wm T Stansell
Lieut Commander—A L Parker
Record Keeper—L H Fellers
Chaplain—Wilber French
Sergeant—C A Newman

FORESTERS

Independent Order of Foresters Court Pathfinder No 1979

Past Chief Ranger—Mark J VanAken
Chief Ranger—Frank Evans
Vice Chief Ranger—Perry Brownell
Financial Secretary—W S Lockwood
Recording Secretary—F A Purdy
Treasurer—Mark J VanAken

Lady Foresters, Companion Court Pathfinder No 692

Past Chief Ranger—Mrs Ida Mansfield
Chief Ranger—Mrs Florence Cure
Vice Chief Ranger—Mrs Lulu Nyssen
Recording Sec'y—Mrs Susie Bassett
Financial Sec'y—Mrs Flora Dubendorf
Treasurer—Mrs Kate Benjamin
Orator—Mrs Elida Gamble

Women's Catholic Order of Foresters Our Lady of Victory Court No 396

Chief Ranger—Mary Sullivan
Vice Chief—Margaret Cunningham
Recording Sec'y—Agnes Sullivan
Financial Sec'y—Joanna Lilly
Treasurer—Josie Keeley

MISCELLANEOUS

Order of Mutual Protection, Hope Lodge No 157

Past President—Bert L Pitcher
President—John Obrest
Vice President—Mrs Anna Cole
Secretary—Mrs Minnie Pitcher
Financial Sec'y—Mrs Luella McNall
Treasurer—Mrs Mary Roach
Chaplain—Ruth N Swain

National Union, Coldwater Council No 376

President—J S Evans
Secretary—T A Hilton
Financial Secretary—H C Simons
Treasurer—C B Schrontz

National Protective Legion, Crescent Legion No 412

President—Myron F Smith
Vice President—Edson J Clark
Secretary—Mrs A L Parker
Treasurer—Mrs Vina Roblee
Conductor—Mrs Myron F Smith
Chaplain—Mrs W B Wilcox
Guard—Mrs A L Parker
Degree Master—Eva Ball
Sentinel—Mrs Mary Rogers

Royal Arcanum

Regent—L Sloman
Vice Regent—T A Hilton
Orator—E L Burdick
Sitting Past Regent—H H Barlow
Secretary—H C Simons
Collector—C A Spaulding
Treasurer—E R Root
Guide—Harry J Bassett
Warden—Herman Dibbert
Sentry—Chas Ross

Order of Star of Bethlehem, Esther Lodge No 62

Past Com—Mrs Hattie Bailey
Commander—Mrs Ira Mix
Vice Com—Mrs Sarah Withington
Scribe—Mrs Myrle Osborn
Accountant—Mrs Susie George
Treasurer—Mrs Carrie Teachout

German Benevolent Society

President—Geo Kappler
Vice President—Edward P Drobnyk
Recording Secretary—Wm Langohr
Corresponding Secretary—J T Deuser
Treasurer—Chas Faas
Physician—Dr S Schultz

Cigarmakers' Union No 209

President—Jesse G Hurley
Vice President—James Sullivan
Corresponding and Financial Sec'y—Charles Stokes
Recording Sec'y—John Cunningham
Treasurer—George Faust
Sergeant at Arms—Wm VanGilder

Coldwater Lodge No 14, National Association of Stationary Engineers

President—William Friedrich
Vice President—Lewis Sanford
Corresponding Secretary—C B Slagle
Recording Secretary—LaVerne Waldron
Treasurer—Peter Sandt
Financial Secretary—Edwin Dubendorf

B P O Elks, Coldwater Lodge No 1023

Exalted Ruler—C A Pollock
Esteemed Leading Knight—Dr Cook
Esteemed Loyal Knight—W B Tuttle
Esteemed Lecturing Knight—E R Root
Secretary—Ivan W Dorsey
Treasurer—W S Lockwood
Esquire—Hugh Tyler

Coldwater Aerie No 1907, Fraternal Order of Eagles

President—George Cole
Vice President—Carl Batterson
Secretary—William Arick
Treasurer—C H D Clapp
Chaplain—Henry Nichols

Coldwater Council No 452, United Commercial Travelers

Senior Counselor—Will E Pray
Junior Counselor—H A Hawes
Past Counselor—John A Hach, Jr
Secretary-Treasurer—C W Chapman
Conductor—Ralph D Phinney
Page—Frank B Angevine
Sentinel—Frank Eaton
Executive Committee—F T Tappan, G E Kleindinst, G O Pierce, G O Gallap

Bon Ami Club

President—M W Wimer
First Vice President—P H Robinson
Second Vice President—L M Wing
Secretary—Ray Broughton
Treasurer—Gifford VanValkenburgh

Fortnightly Musical Club

President—Mrs A B Walker
Vice Presidents—Miss Florence Luce, Mrs Lulu Westendarp
Recording Secretary—Mrs Belle Starr
Corresponding Secretary—Miss Almera Calkins
Treasurer—Mrs Elena Rose
Librarian—Mrs Alliene Claxton

Grand Army of the Republic, Butterworth Post No 109

Commander—B R Amsden
Sr Vice Commander—Jefferson Burns
Jr Vice Commander—Jed Wilcox
Quartermaster—T S Osborn
Surgeon—John O'Mara
Chaplain—Milan Wheeler
Officer of the Day—John Heckman
Officer of the Guard—Ira Adams
Adjutant—C W Bennett

Woman's Relief Corps

President—Mrs Josie Amsden
Sr Vice President—Mrs Jennie Allen
Jr Vice President—Mrs Elizabeth Bingham
Secretary—Mrs Lillian Robbins
Chaplain—Mrs Josephine Timerson
Conductress—Mrs Minnie Kramer
Treasurer—Mrs Fannie B Nodell
Guard—Mrs Adaline Frederick

Coldwater Light Guard Association

President—A J Fiske
Vice President—Mark S Andrews
Secretary—Claude D Filkins
Treasurer—G A Thurston
Hall Manager—Norman C Kimble

Coldwater Light Guard Company A, 2d Infantry, M N G

Captain—Richard G Bishop
First Lieutenant—Roscoe L Graves
Second Lieutenant—Leroy L Holdridge
Clerk—Otto Palmatier
Treasurer—Leroy L Holdridge

Ben E Rolph Camp No 22, United Spanish War Veterans

Past Commander—Mark S Andrews
Commander—Bert E Barlow
Sr Vice Commander—L L Holdridge
Jr Vice Commander—Vern Treat
Adjutant—Robert Rattray
Quartermaster—Ambrose Talmage
Chaplain— W H King
Surgeon—Dr S Schultz
Officer of the Day—Oscar Dubendorf
Officer of the Guard—Fred VanAntwerp

Co A, 32d Mich Infantry Association

President—Mark S Andrews
Vice President—Fred Bidwell
Secretary—Charles S Stuart
Treasurer—Frank L Earley
Historian—Burt E Barlow
Chaplain—J B Foote

Light Guard Band

President—E C Hilborn
Sec'y and Treasurer—Walton Kemp
Manager—W W Scott

Fire Department

Chief—F A Brown
First Assistant—Lee Jepson
Second Assistant—E H Fish
Foreman—Chas L Pitcher
Assistant Foreman—A W Grice
Secretary—Frank Earley
Treasurer—John Laura
Pipeman—Frank Brady

Humane Society

President—T A Hilton
Secretary—Otto E Luedders
Treasurer—M W Wimer
1st Vice President—H C Loveridge
2nd Vice President—W H Schmedlen
Directors—Rev H P Collin, C W Bennett, W H Wieand, Otto E Luedders, M W Wimer

Anti-Saloon League

President—Rev R E Meader
Secretary—E A Dunton
Treasurer—F B Moore
Executive Committee—Rev G E Barnes, Rev Dennis A Hayes, Fred Conklin, G O Gallap, Rev C S Burns, F E Robinson

Historical Society

President—Rev H P Collin
Vice President—W G Cowell
Secretary—H E Straight
Treasurer—M W Wimer
Curator—Jas Swain

Commercial Club

President—T A Hilton
Vice President—Chas Pollock
Secretary—L E Lockwood
Treasurer—M W Wimer
Directors—W S Lockwood, W B Tuttle, Dr N Baldwin, C A Conover, B L VanAken

Civic League

President—Florence Luce
Vice Presidents—Mrs W J Smalley, Mrs Walter Kennard, Mrs W E Hodgman
Sec'y and Treasurer—Mrs Nella Welch

Twentieth Century Club

President—Rev H P Collin
Vice Presidents—E R Root, A J Pratt, Mrs R E Clarke
Secretary—Mrs W H Osborn
Treasurer—W E Hodgman

County Medical Society

President—Dr W H Baldwin
Vice President—Dr B W Culver
Sec'y and Treaurer—Dr S Schultz

Anti-Tuberculosis Society

President—Wm H Wieand
Vice President—W E Hodgman
Secretary—Dr L W Howe
Treasurer—Mrs Walter Kennard

INDEX

	Page
Additions and Changes	140
Allen D C & Co, adv	19
Ball C L, adv	30
Barber Geo D, adv.	22
Barnard & Weller adv	23
Bee Hive Shoe Store, adv	55
Beers E R, adv	69
Birdseye View, halftone	73
Branch & Co, adv	29
Burch & Kemp, adv	37
Calkins & Nichols, adv	95
Chapman O D, adv	35
Chautauqua, adv	16-D
City Council, halftone	79
Clarke E R & Co, adv	Front Cover
Classified Directory	155-159
Cogshall C D, adv	137
Coldwater Mayors, Clerks etc,	15
Coldwater Monument Co, adv	61
Coldwater Mercantile agency, adv.	83
Collins & Lockwood, adv	6
Coombs Milling Co, adv	63
Corless J D, adv	41
Courier, adv	91
Crandall E R, adv	Back cover
Deabler O J, adv	43
Dickinson residences, halftone	49
Directory by Streets	141-155
Division Street, halftone	25
Dorrance Drug Co, adv	47
East Chicago St, halftones	31 and 67
Elks' Temple, halftone	123
Facts about Coldwater	14
Ferguson & Musser, adv	52
Foster Edgar A, adv	57
Fox & Tyler, adv	93
Fountain in the Park, halftone	39
Gallap G O, adv	58
Gas Co, adv	49
George A D, adv	59
Harris C J & Co, adv	51
Hawes H A, adv	65
Heimbach & Tracy, adv	67
Henning & Wicker, adv	71
Hilton T A, adv	16-B
Hilton Cottage, halftone	69
Historical Events	7-14
Hodgman W E, adv	1
Hungerford & Luedders, adv	73
Junction of Grand St etc, halftone	99
Keep Chas L, adv	77
King Cade K, adv	111
L S & M S Station, halftone	16
Legg Lumber Co, adv	81
Lewis O J adv	21
Mansell & Kappler, adv	45
Map of City	4
Map of Electric Railroad	16-A
Mayor Conover, halftone	2
Mayors of Coldwater, halftone	16-C
McCort W H, adv	87
Mich State Telephone Co, adv	33
Milnes & Watson, adv	1
Morrison's Lake Trophy, halftone	111
Narrows, halftone	53
Oak Grove Cemetery, halftone	61
Old Methodist Church, halftone	89
Old Swimming Hole, halftone	77
Opera House, halftone	159
Officers, Civil, Church, etc	160-165
Osborn C R, adv	Back cover
Pennock C B, adv	127
Phillips Robt, adv	75
Pitcher Mrs Evalyn, adv	101
Pollock & Son, adv	Front cover 115
Population	14
Postoffice, halftone	140
Race Bank, halftone	105
Reed F J, adv	105
Reporter, adv	125
Richardson Mrs F J, adv	107
Sandt Peter, adv	109
Savings Bank, adv	Front cover
Sawdey & Burch, adv	117
Schmedlen W H, adv	110
Schrontz & Blackmar, adv	27
Seney Garage, adv	97
Sherwood C A, adv	113
Shrine Club, halftone	121
Sitter F J, adv	112
Soldiers' Monument, halftone	133
Sweet W J, adv	123
Trout Brook, halftone	43
Tuttle W B, adv	139
Up-To-Date Coal Co, adv	121
VanAken Bros, adv	85 and 129
Vogt David, adv	99
Walker A B, adv	39
Warren Elizabeth, adv	133
West Pearl St, halftone	35
West Chicago St, halftone	119
Wickes Clothing Co, adv	103
Williams F N, adv	135
Woodward & Son, adv	5

Henry F. Miller, - Francis Connor,
Hallet & Davis, - Blasius & Sons,
Autopiano Player
AND OTHER HIGH GRADE PIANOS

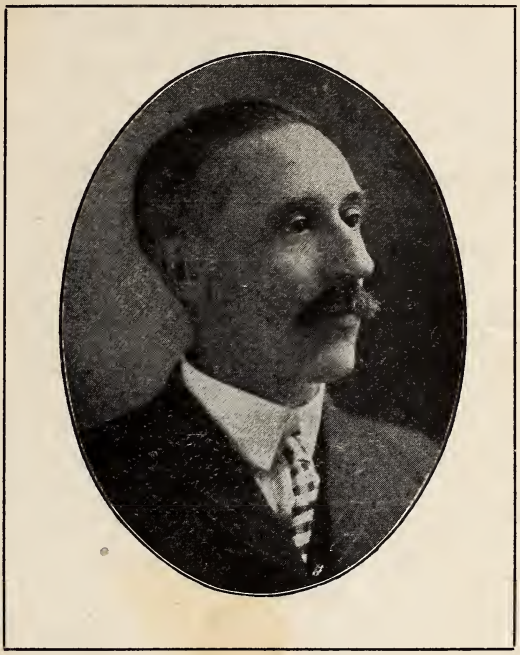

AS WELL AS ALL KINDS OF SMALL
MUSICAL INSTRUMENTS

AT

CRANDALL'S MUSIC STORE

Victor Phonographs and Records

New Home, Domestic and Golden Star Sewing Machines
$20 TO $35

The Largest Stock of all Supplies for Musical Instruments and Sewing Machines

BOTH PHONES 87 MARSHALL STREET, COLDWATER

GSBORN'S

The Best Equipped
Photographic Studio
In Southern Mich...

Eastman Kodaks

AND KODAK SUPPLIES
ALWAYS IN STOCK...

Printing and Finishing

FOR AMATEURS
SOLICITED....

DON'T FORGET
THE LOCATION

42 East Chicago Street